

ECTOR COUNTY
CLOSED LANDFILL INVENTORY

2002

Site 233 Revised 6-9-2008
Site 1076 Revised 6-23-2008

ECTOR COUNTY

CLOSED LANDFILL INVENTORY

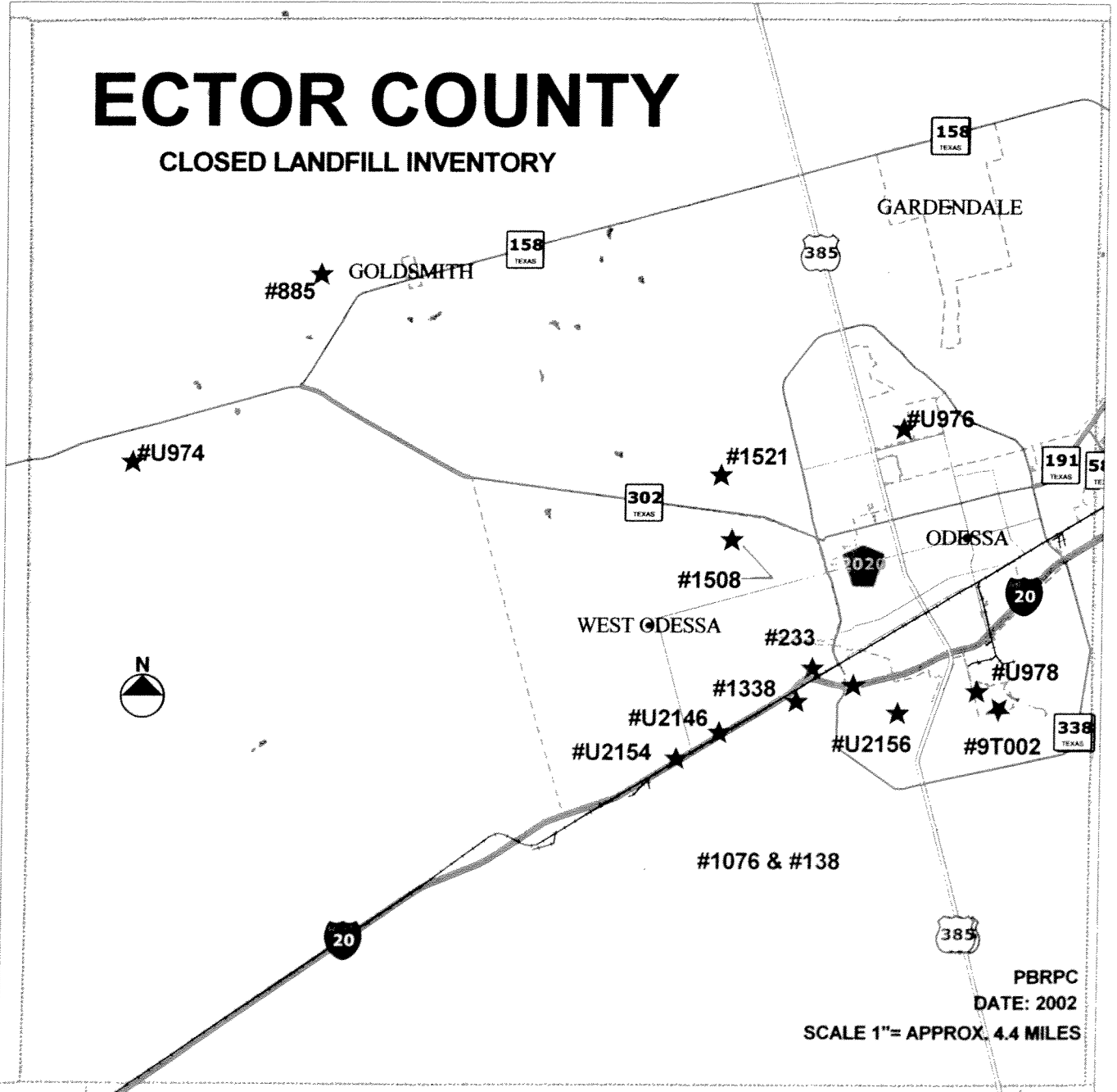

PBRPC

DATE: 2002

SCALE 1"= APPROX. 4.4 MILES

**Closed Landfill Inventory
Permian Basin Regional Planning Commission
January 2001**

Site Identification

County Ector
Permitted Site Number 138

Location and Boundary

COG Confidence Level Metes and Bounds
Latitude 31.8175 degrees N
Longitude 102.4100 degrees W
Affidavit to the Public Yes
Metes and Bounds Yes
Narrative Location Description 13.66 acre tract, SW of Odessa on land bound by highways IH 20, US 80, SH 302(West Loop 338)

Land Use

Native Grass & Oil Production

Ownership Information

Current Owner(s) ½ Interest Dean Betty Moss
Address ½ Interest Dean Betty Moss Trust
P.O. Box 10728
Midland, Texas 79702

Site History and Current Status

Dates of Operation 1975 – 1978
Enforcement History

Reference Attachments

Location Map Yes
Affidavit To The Public Yes
Metes and Bounds Yes

ECTOR COUNTY 138 PBRPC

138
P. 2

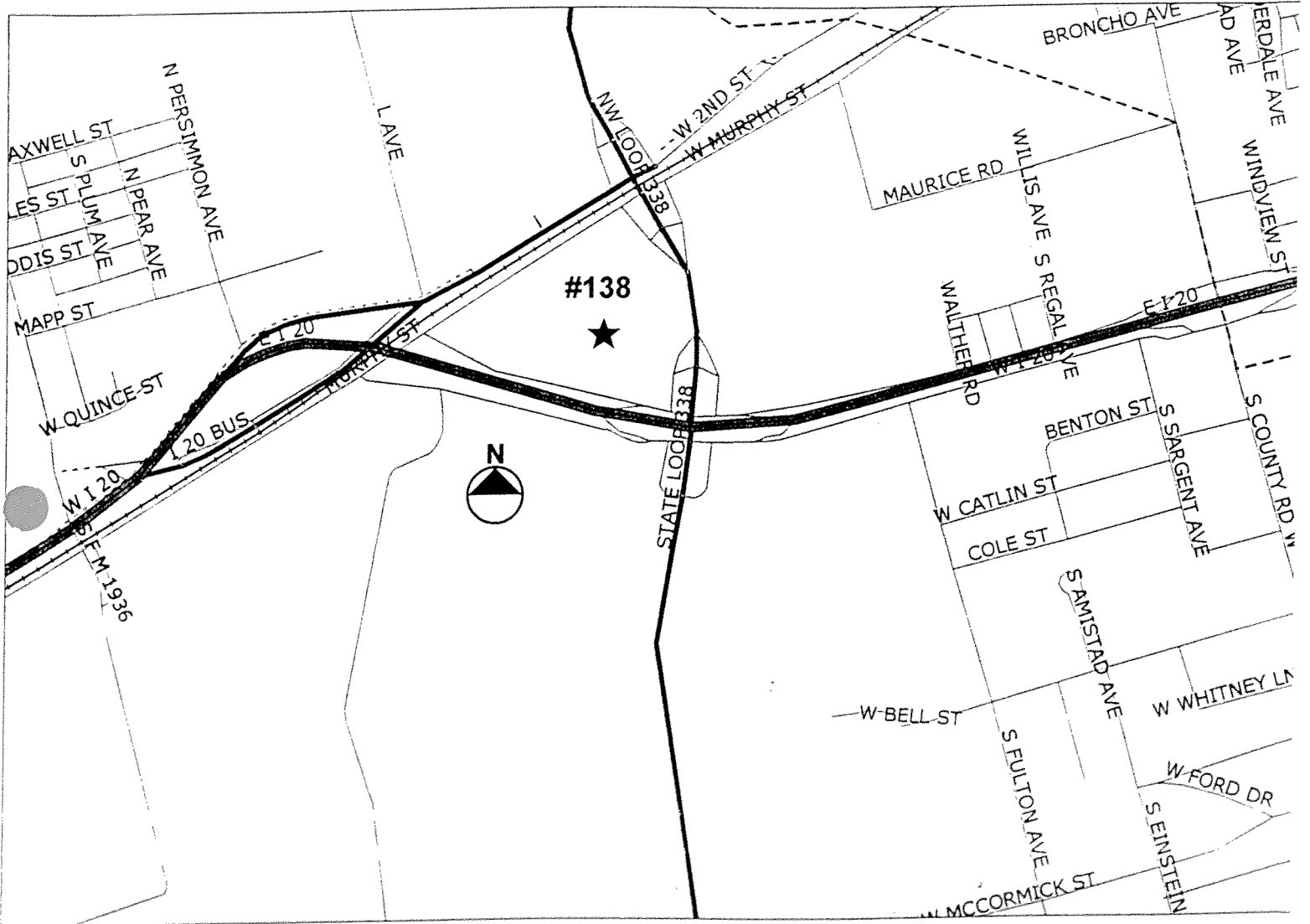

GENERAL LOCATION MAP
DATE: 2002

Disclaimer: This map was prepared by the Permian Basin Regional Planning Commission in direct response to provisions of Senate Bill 1447, enacted by the 76th Legislature of the State of Texas. The locations shown on this map are an approximation only, based on the best available information.

ECTOR COUNTY 138 PBRPC

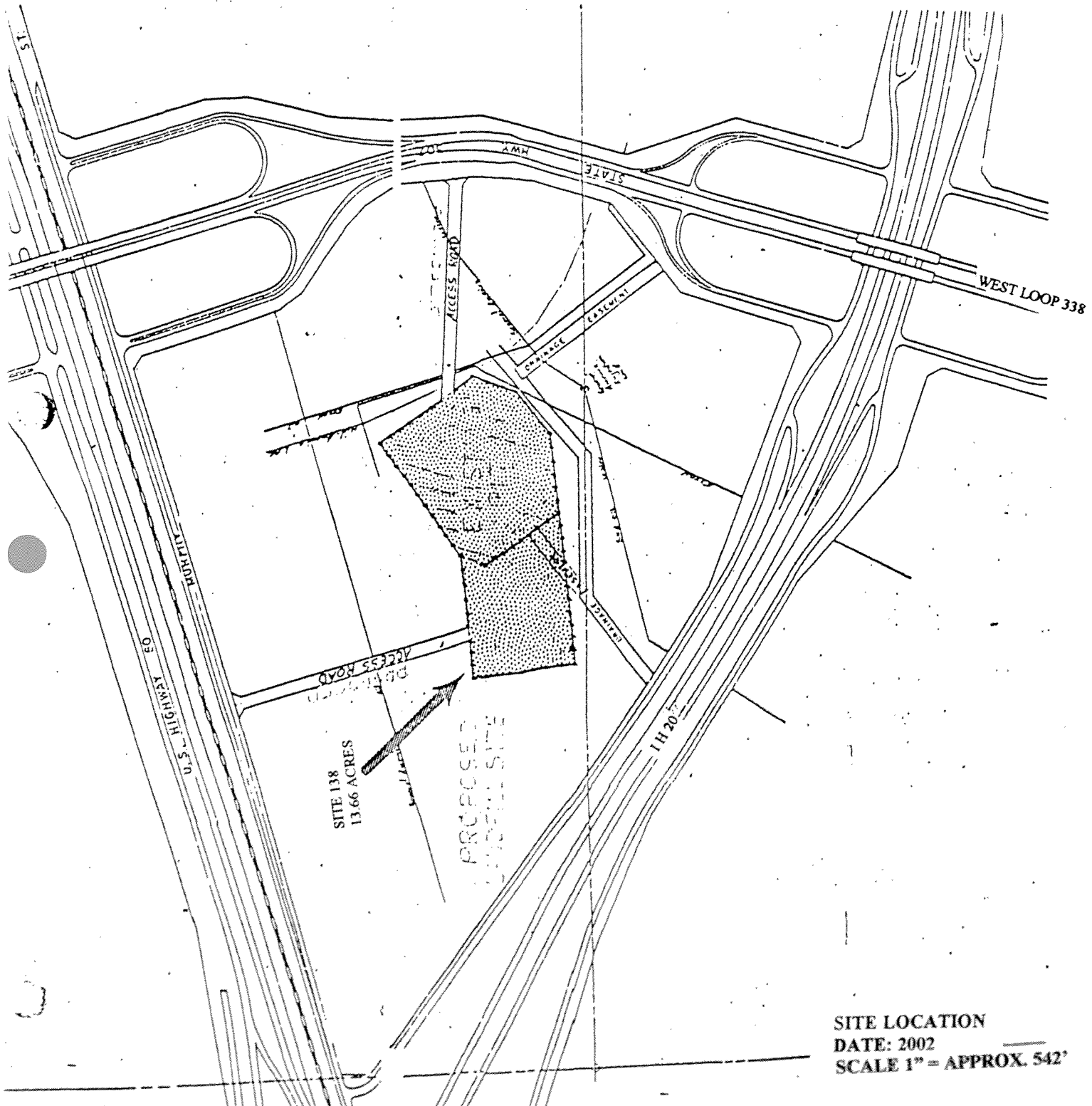

SITE LOCATION
DATE: 2002
SCALE 1" = APPROX. 542'

Disclaimer: This map was prepared by the Permian Basin Regional Planning Commission in direct response to provisions of Senate Bill 1447, enacted by the 76th Legislature of the State of Texas. The closed landfill unit boundaries indicated on this map are an approximation only, based on the best available information. This map has been prepared in order to inform current and prospective landowners that a closed landfill may exist at this general location, this map is not intended to influence the sale or purchase of real property

.S

STATE OF TEXAS I
COUNTY OF ECTOR I

14409

AFFIDAVIT TO THE PUBLIC

211

Before me, the undersigned authority, on this day personally appeared George L. Brown Attorney-in-Fact for Tommye A. Moss who, after being by me duly sworn, upon oath states that he is the record owner of that certain tract or parcel of land lying and being situated in Ector County, Texas, and being more particularly described as follows:

BEGINNING at a point in the south central part of Section 31, Block 42, T-2-S, Texas and Pacific Railway Company Survey, Ector County, Texas, for the most southwesterly corner of the existing caliche pit from which point a Texas Highway Department IH 20 North R.O.W. Station 456 + 44.67 P.T. bears N-48°-15'-40"-W, 104.6 feet to the east side of an existing Texas Highway Department Drainage Easement;

AND S-37°-19'-W, 733.0 feet to a point on the line sighted between Texas Highway Department IH 20 North R.O.W. Station 456 + 44.67 P.T. and Texas Highway Department IH 20 North R.O.W. Station 465 + 48.37 P.C.;

AND S-71°-49'-E, 413.49 feet to Texas Highway Department IH 20 North R.O.W. Station 456 + 44.67 P.T.;

THENCE N-70°-29'-20"-E, 322 feet to a southeast corner of the caliche pit;

THENCE N-36°-38'-40"-E, 225 feet toward the City of Odessa, Texas;

THENCE N-07°-23'-00"-E, 200 feet toward the interchange where Loop 338 crosses U.S. Highway 80;

THENCE N-45°- 22'-00"-W, 445 feet to the most north corner of the caliche pit;

THENCE S-45°-31'-0"-W, 556 feet to a west corner of the caliche pit;

THENCE S-64°-27'-40"-W, 502 feet toward the interchange bridge where Interstate Highway 20 crosses U.S. Highway 80;

THENCE S-25°-32'-20"-E, 472 feet toward the section line for Section 31 and Section 42, Block 42, T-2-S, Texas and Pacific Railway Company Survey, Ector County, Texas;

THENCE N-64°-27'-40"-E, 600 feet to the point of beginning, enclosing an area of 13.66 acres of land, more or less.

The undersigned further states that from the year 1975 to the year 1978 there was operated on the aforesaid tract of land a Solid Waste Disposal Site. Specifically, such operation was conducted on that portion of the aforesaid tract described as follows:

The Entire Tract Was Used.

Further, the undersigned, City of Odessa, Texas, was the operator of such Solid Waste Disposal Site.

WITNESS MY/OUR HAND(s) on this the 20th day of September, 19 78.

George L. Brown
Owner George L. Brown, Attorney-In-Fact
 for Tommye A. Moss
Bryan M. Henderson
Operator City of Odessa

SWORN TO AND SUBSCRIBED before me on this the 20th day of September, 19 78.

THE STATE OF TEXAS I
COUNTY OF ECTOR I

212

BEFORE ME, the undersigned authority, in and for said County and State, on this day personally appeared George L. Brown, Attorney-in-Fact for Tommy A. Moss, known to me to be the person whose name is subscribed to the foregoing instrument, and acknowledged to me that he/she executed the same for the purposes and consideration therein expressed.

GIVEN UNDER MY HAND AND SEAL OF OFFICE, this the 20th day of September, A.D., 19 78.

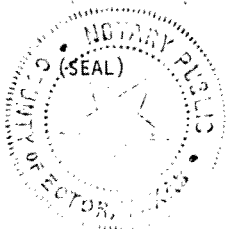

Linda Williams
Notary Public in and for Ector County,
Texas

Linda Williams

THE STATE OF TEXAS I
COUNTY OF ECTOR I

BEFORE ME, the undersigned authority, in and for said County and State, on this day personally appeared Bryan Henderson of the City of Odessa, known to me to be the person whose name is subscribed to the foregoing instrument, and acknowledged to me that he/she executed the same for the purposes and consideration therein expressed.

GIVEN UNDER MY HAND AND SEAL OF OFFICE, this the 20th day of September, A.D., 19 78.

0001

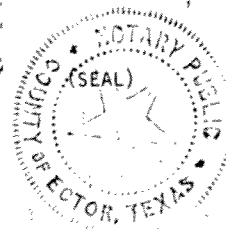

Linda Williams
Notary Public in and for Ector County,
Texas

Linda Williams

COUNTY CLERK OF RECORD
STATE OF TEXAS
County of Ector

I, LUCILLE WOLZ, Clerk of the County Court in and for said County, do hereby certify that the foregoing Affidavit to the Public dated the 20th day of Sept, A. D., 19 78 together with its certificates of authentication were filed for record in my office the 26th day of September, A. D., 19 78, at 2 o'clock P. M., and duly recorded 27th day of September, A. D., 19 78, in Deed records of Ector County, in Volume 754 on page 211.

WITNESS MY HAND AND OFFICE SEAL, At my office in Odessa, Texas, this 27th day of September, A. D., 19 78

LUCILLE WOLZ
COUNTY CLERK, ECTOR COUNTY, TEXAS
By Nancy Ratliff, Deputy

14409

RECORDED
COMPALED
INDEXED

Filed for Record this 26th day of
September 1978 at 2 o'clock P. M.

LUCILLE WOLZ
County Clerk, Ector County, Texas
Nancy Ratliff, Deputy

City of Odessa
Public Works Dept.
P. O. Box 4398
Odessa, Texas 79760
c/c in drawer

THE CITY OF ODESSA
1975 LANDFILL
STUDY
ENGINEERING DEPARTMENT
CITY OF ODESSA
ODESSA, TEXAS
EXAM. BY: _____
DATE: _____

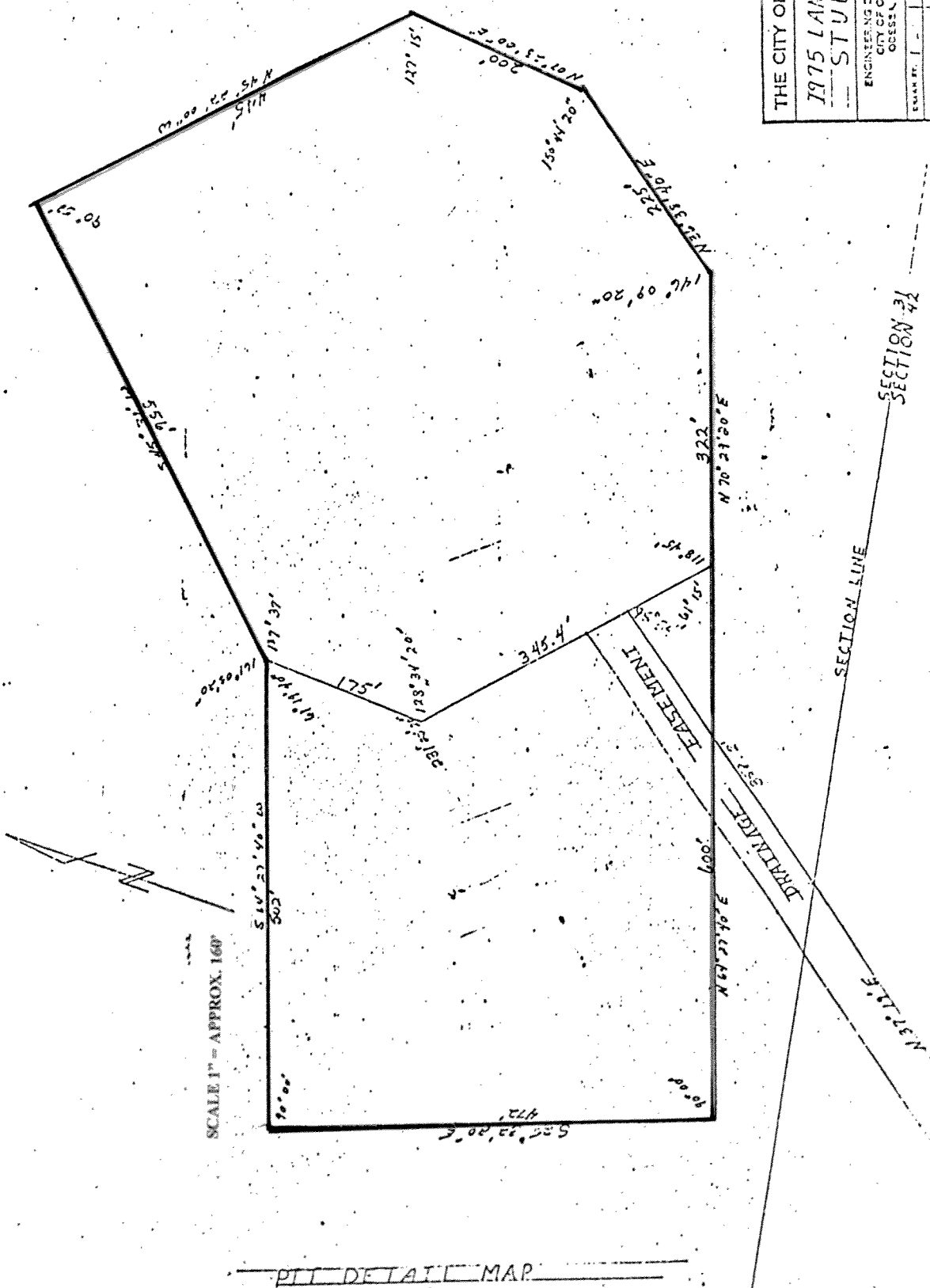

Closed Landfill Inventory
Permian Basin Regional Planning Commission
January 2002 (revised June 2008)

Site Identification

County Ector
Permitted Site Number 233

Location and Boundary

COG Confidence Level Metes and Bounds
Latitude 31.8217 degrees N
Longitude 102.4208 degrees W
Affidavit to the Public Yes
Metes and Bounds Yes
Narrative Location Description 8.58 acre tract, 4618 West Highway 80 (Business I H - 20) Odessa, Texas

Land Use

Automotive Salvage Yard

Ownership Information

Current Owner(s) Citrons Used Auto Parts, Inc.
Address 4560 W. Highway 80
Odessa, Texas 79763-0001

Site History and Current Status

Dates of Operation 1973 – 1976
Enforcement History

Reference Attachments

Location Map Yes
Affidavit To The Public Yes
Metes and Bounds Yes

ECTOR COUNTY 233 PBRPC

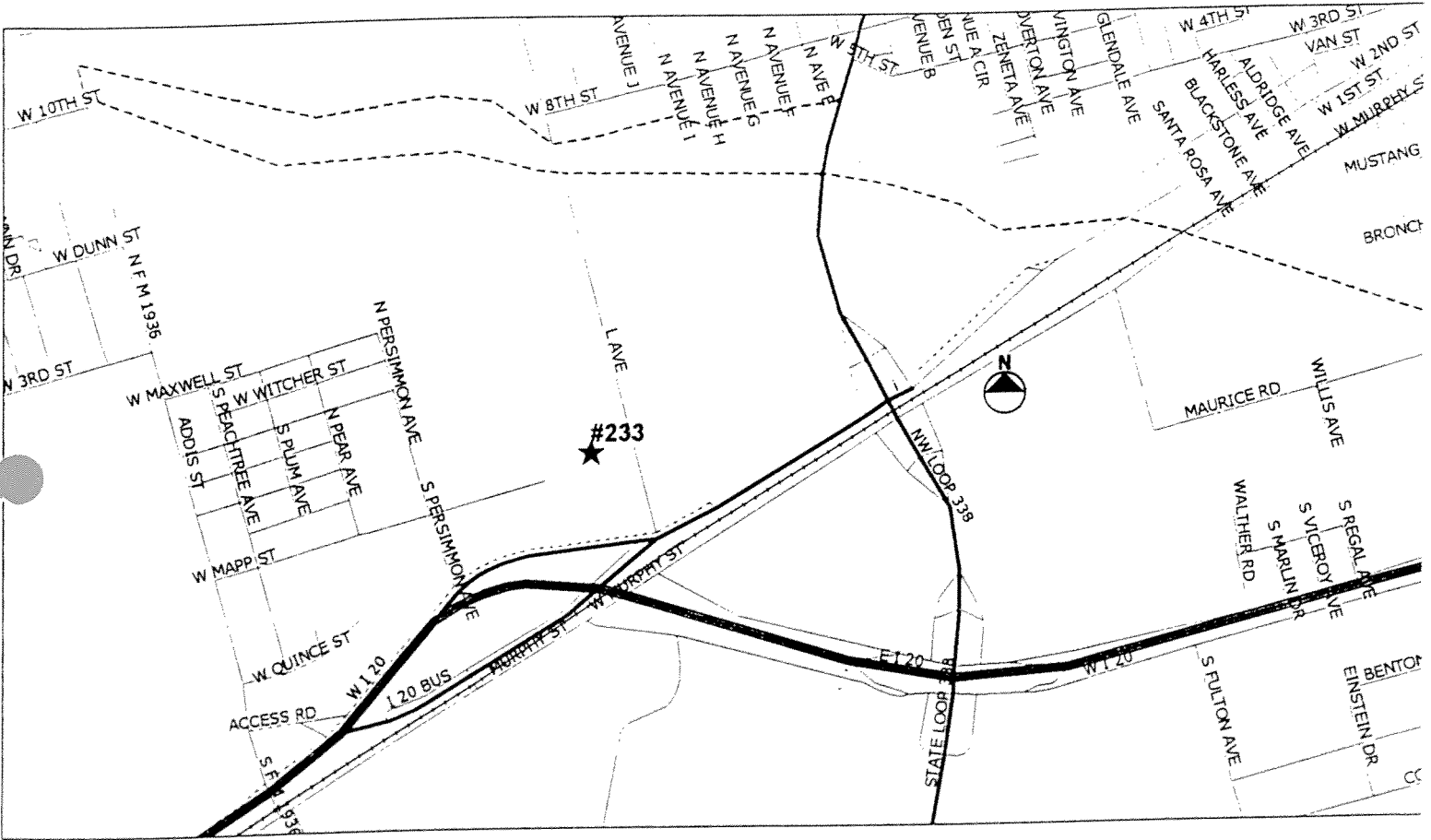

GENERAL LOCATION MAP
DATE: 2002

Disclaimer: This map was prepared by the Permian Basin Regional Planning Commission in direct response to provisions of Senate Bill 1447, enacted by the 76th Legislature of the State of Texas. The locations shown on this map are an approximation only, based on the best available information.

AFFIDAVIT TO THE PUBLIC

STATE OF TEXAS

COUNTY OF ECTOR

Before me, the undersigned authority, in this day personally appeared M. L. Speed who, after being by me duly sworn, upon oath states that he is the record owner of that certain tract or parcel of land lying and being situated in Ector County, Texas, and being more particularly described as follows:

BEING a 8.58 acre tract of land located in Section 36, Block 43, T-2-S, T&P Ry. Co. Survey, Ector County, Texas, and being more fully described as follows:

BEGINNING at a point from which the southeast corner of Section 36 bears N-75°-29'-E, 541.35 feet and S-14°-31'-E, 2,730 feet;

THENCE S-13°-31'E, 706 feet to a point which is the southeast corner of said tract;

THENCE N-75°-04'-48"-W, 346 feet to a point;

THENCE S-75°-06'-20"-W, 338 feet to a point which is the southwest corner of said tract;

THENCE N-14°-53'-40"-W, 538 feet to a point which is the northwest corner of said tract;

THENCE N-75°-29'-E, 655 feet to a point, said point also being the beginning point of said tract and containing 8.58 acres of land, more or less.

The undersigned further states that from the year 1973 to the year 1976 there was operated on the aforesaid tract of land a Solid Waste Disposal Site. Specifically, such operation was conducted on that portion of the aforesaid tract described as follows:

SAME AREA AS DESCRIBED ABOVE

WITNESS MY/OUR HAND (s) on this the 5th day of February, 19 80.

M. L. Speed
Owner

Owner

SWORN TO AND SUBSCRIBED before me on this the 5th day of February, 19 80.

Edward L. Hernandez
Notary Public in and for

EDWARD L. HERNANDEZ, Notary Public

My Commission Expires 1980 Ector County, Texas

SINGLE ACKNOWLEDGMENT

800

THE STATE OF TEXAS
COUNTY OF ECTOR

BEFORE ME, the undersigned authority, in and for said County and State, on this day personally appeared M.C. Speed, known to me to be the person whose name is subscribed to the foregoing instrument, and acknowledged to me that he/she executed the same for the purposes and consideration therein expressed.

GIVEN UNDER MY HAND AND SEAL OF OFFICE, this the 5th day of February, A.D., 1980.

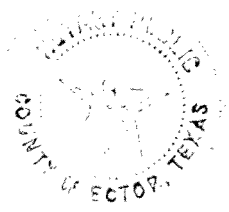

Edward L. McQueenach
Notary Public in and for Ector County, Texas
EDWARD L. McQUEENACH
My Commission Expires March 3, 1981

SINGLE ACKNOWLEDGMENT

THE STATE OF TEXAS
COUNTY OF ECTOR

BEFORE ME, the undersigned authority, in and for said County and State, on this day personally appeared _____, known to me to be the person whose name is subscribed to the foregoing instrument, and acknowledged to me that he/she executed the same for the purposes and consideration therein expressed.

GIVEN UNDER MY HAND AND SEAL OF OFFICE, this the _____ day of _____, A.D., 19____.

Notary Public in and for Ector County, Texas

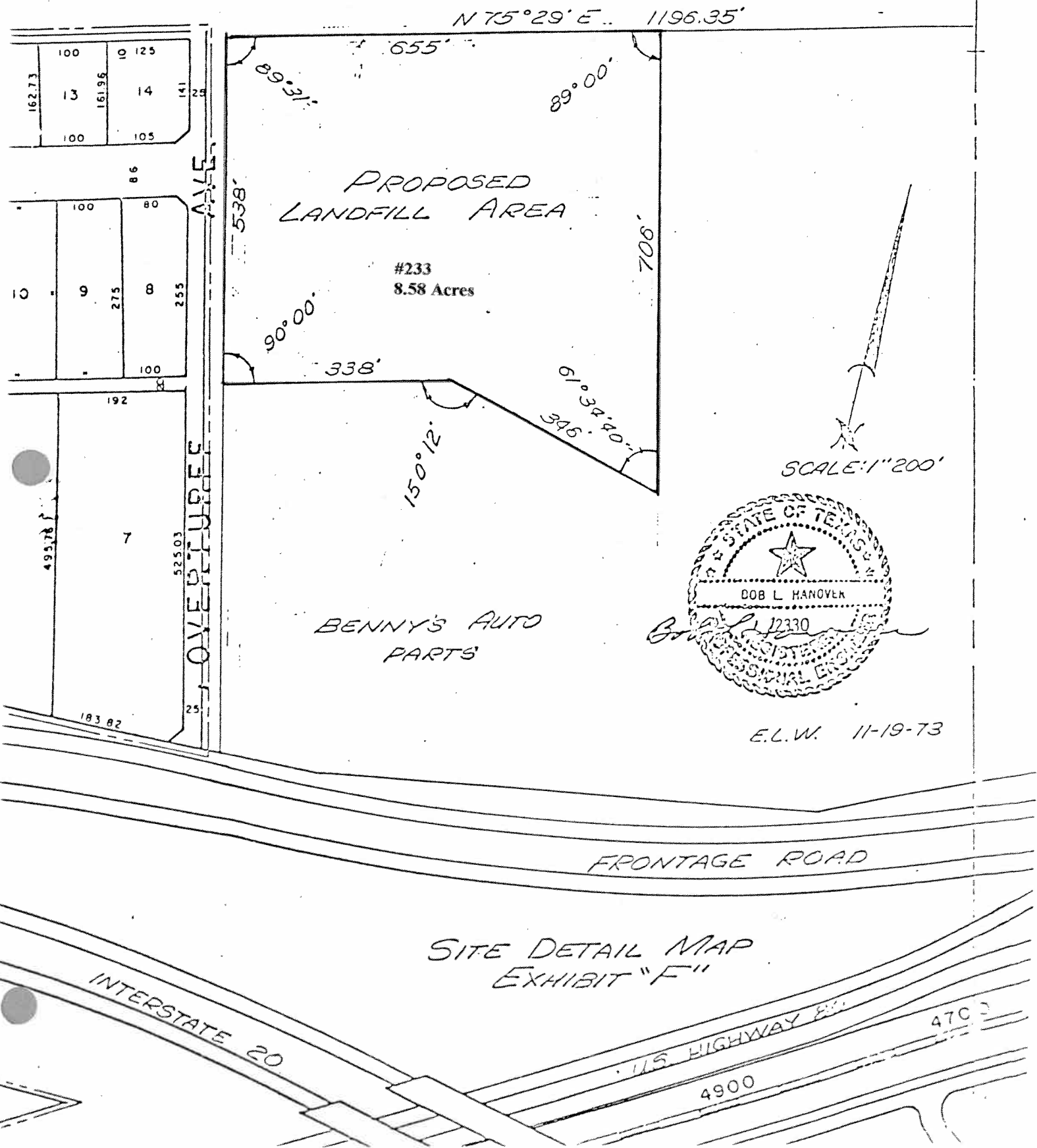

Closed Landfill Inventory
Permian Basin Regional Planning Commission
January 2002

Site Identification

County Ector
Permitted Site Number 885

Location and Boundary

COG Confidence Level Fair (approximate boundaries)
Latitude 31.9830 degrees N
Longitude 102.6588 degrees W
Affidavit to the Public Yes
Metes and Bounds No
Narrative Location Description Approximately 4 acre tract, near Goldsmith 1.5 miles East of FM 181 & Turnbough Corner on paved road

Land Use

Native Pasture & Oil Production

Ownership Information

Current Owner(s) Occidental Permian LTD
C/O Property & Excise Tax
Address P.O. Box 27570
Houston, Texas 77227

Site History and Current Status

Dates of Operation 1976 – 1983
Enforcement History

Reference Attachments

Location Map Yes
Affidavit To The Public Yes
Metes and Bounds No

ECTOR COUNTY 885 PBRPC

885
P. 2

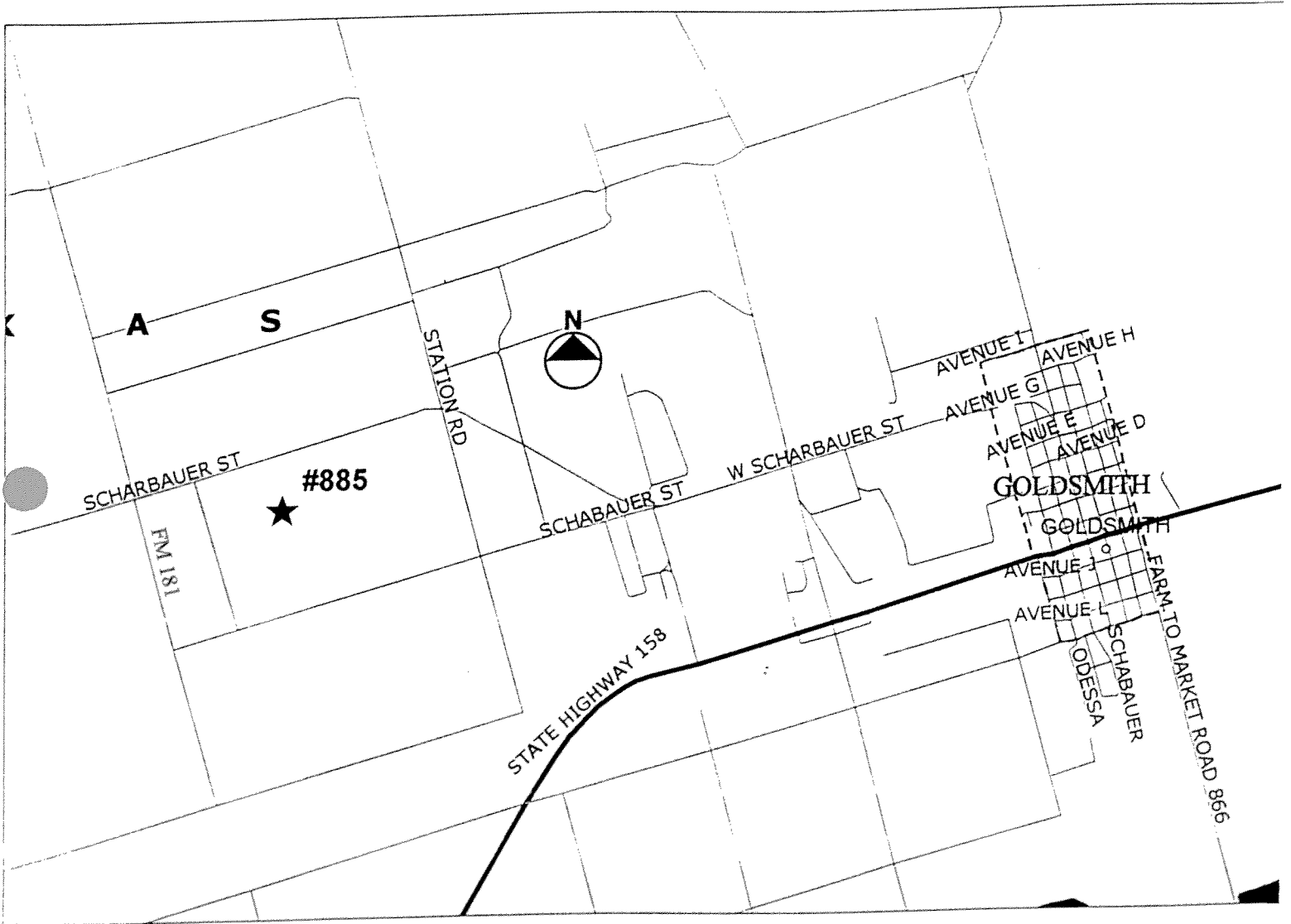

GENERAL LOCATION MAP

DATE: 2002

Disclaimer: This map was prepared by the Permian Basin Regional Planning Commission in direct response to provisions of Senate Bill 1447, enacted by the 76th Legislature of the State of Texas. The locations shown on this map are an approximation only, based on the best available information.

9450

AFFIDAVIT TO THE PUBLIC

STATE OF TEXAS

COUNTY OF Ector

Before me, the undersigned authority, in this day personally appeared J. L. Wilson, Mayor of City of Goldsmith who, after being by me duly sworn, upon oath states that he is the record operator of that certain tract or parcel of land lying and being situated in Ector County, Texas, and being more particularly described as follows:

Block 44, Section 32

The undersigned further states that from the year 1956 to the year 1983 there was operated on the aforesaid tract of land a Solid Waste Disposal Site. Specifically, such operation was conducted on that portion of the aforesaid tract described as follows:

Pinpointed almost in center of Section 32
Block 44 in Ector County. 1.5 miles east
of FM Road 181

Further, the undersigned, City of Goldsmith was the operator of such Solid Waste Disposal Site.

WITNESS MY/OUR HAND(s) on this the 17 day of May, 1983.

City of Goldsmith
Owner

J. L. Wilson Jr
Operator

SWORN TO AND SUBSCRIBED BEFORE ME ON THIS THE 17 DAY OF May
1983.

Betty Fife (Betty Fife)
Notary Public in and for
Ector County, Texas

SINGLE ACKNOWLEDGMENT

THE STATE OF TEXAS,
COUNTY OF Ector

BEFORE ME, the undersigned, a Notary Public in and for said County and State, on this day personally appeared J. L. Wilson Jr, Mayor is known to me to be the person whose name subscribed to the foregoing instrument, and acknowledged to me that he executed the same for the purposes and consideration therein expressed.

GIVEN UNDER MY HAND AND SEAL OF OFFICE,
this the 1 day of June A. D. 19 83

(L. S.)

Betty Fife Ector
Notary Public in and for County, Texas

FILED FOR RECORD THE 1 DAY OF June A.D., 19 83 AT 11 O'CLOCK A.M
DULY RECORDED THE 2 DAY OF June A.D., 19 83 AT 10 O'CLOCK A.M

INSTRUMENT NO: 9450

LUCILLE WOLZ, COUNTY CLERK

GOLDSMITH - APPLICATION # 885
ECTOR COUNTY

885
P. 5

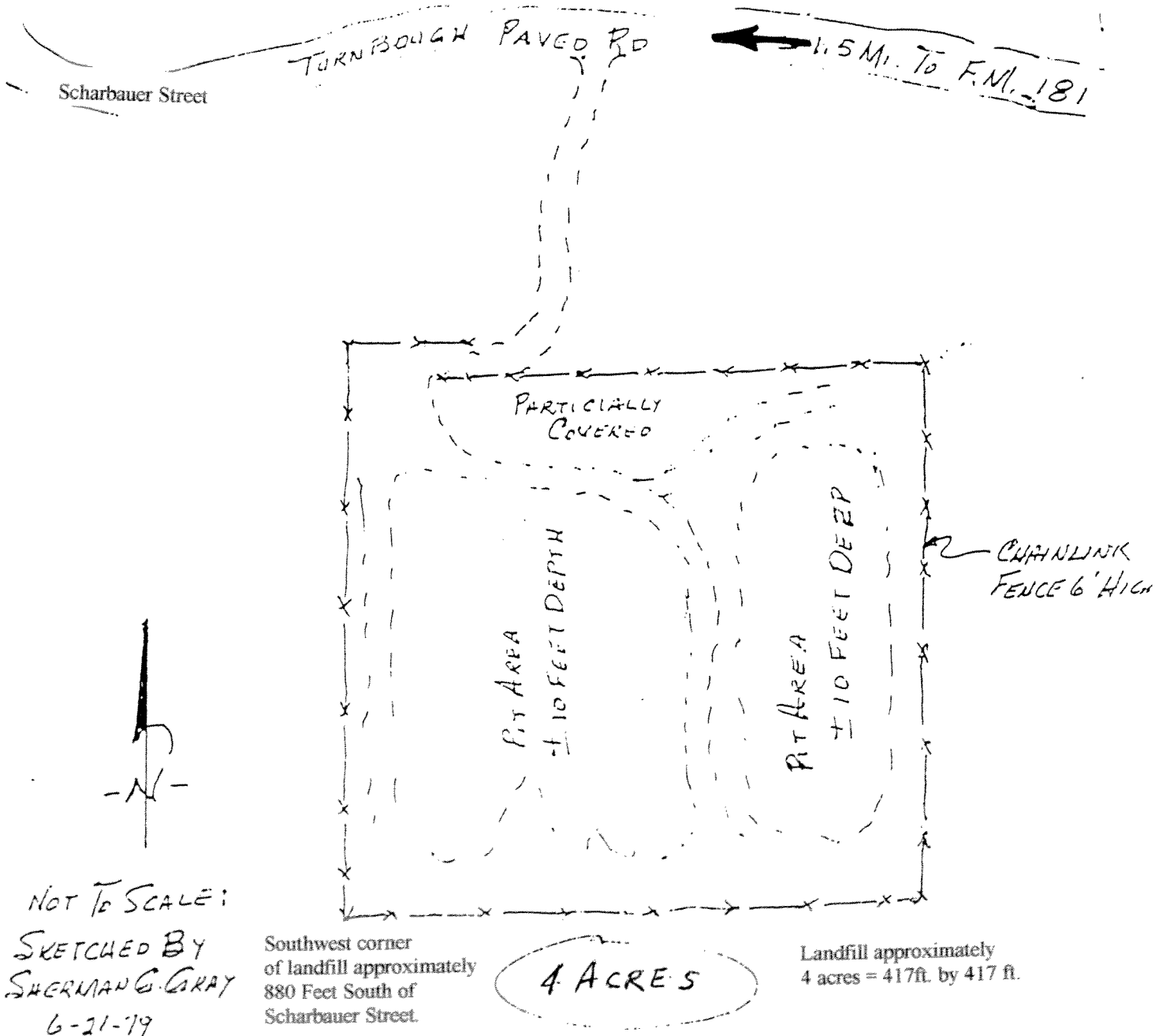

Disclaimer: This map was prepared by the Permian Basin Regional Planning Commission in direct response to provisions of Senate Bill 1447, enacted by the 76th Legislature of the State of Texas. The closed landfill unit boundaries indicated on this map are an approximation only, based on the best available information. This map has been prepared in order to inform current and prospective landowners that a closed landfill may exist at this general location, this map is not intended to influence the sale or purchase of real property

**Closed Landfill Inventory
Permian Basin Regional Planning Commission
January 2002 (Revised June 2008)**

Site Identification

County Ector
Permitted Site Number 1076

Location and Boundary

COG Confidence Level Metes and Bounds
Latitude 31.8143 degrees N
Longitude 102.3993 degrees W
Affidavit to the Public Yes
Metes and Bounds Yes
Narrative Location Description 32.34 acre tract, near Odessa 1.33 miles SW of city limits, 0.5 miles SE of SH-302(West Loop 338) & IH-20 Intersection

Land Use

Native Pasture & Oil Production

Ownership Information

Current Owner(s) Pure Resources LLC
c/o Chevron Services – Property Tax
P.O. Box 285
Address Houston, Texas 77001-0285

Site History and Current Status

Dates of Operation 1977 – 1980
Enforcement History

Reference Attachments

Location Map Yes
Affidavit To The Public Yes
Metes & Bounds Yes

ECTOR COUNTY 1076 PBRPC

1076
P. 2

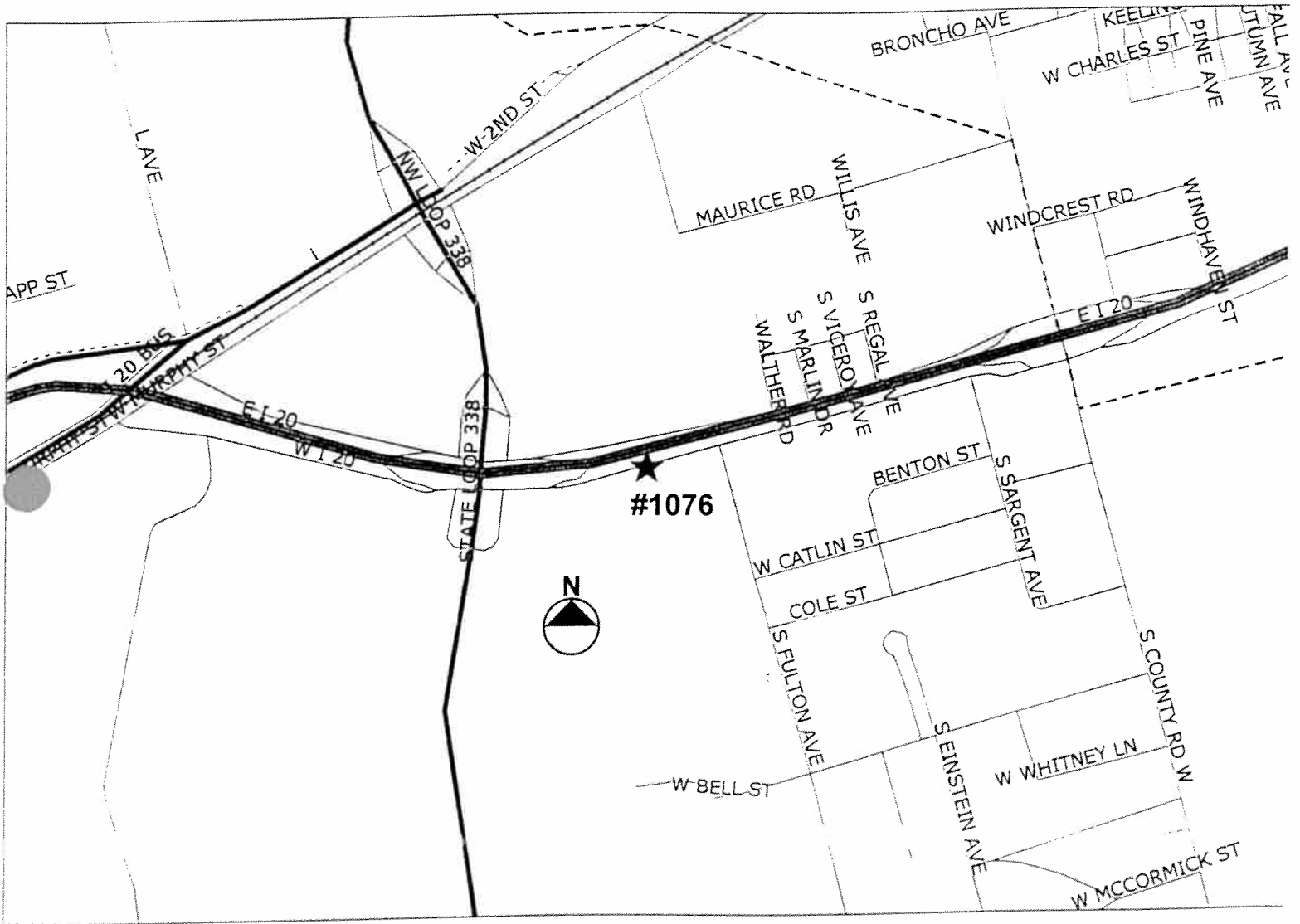

GENERAL LOCATION MAP
DATE: 2002

Disclaimer: This map was prepared by the Permian Basin Regional Planning Commission in direct response to provisions of Senate Bill 1447, enacted by the 76th Legislature of the State of Texas. The locations shown on this map are an approximation only, based on the best available information.

VOLUME 872 PAGE 491-493 DEED RECORDS, ECTOR COUNTY, TEXAS

AFFIDAVIT TO THE PUBLIC
1855

491

STATE OF TEXAS I
COUNTY OF ECTOR I

Before me, the undersigned authority, in this day personally appeared TOMMYE A. MOSS who, after being by me duly sworn, upon oath states that he is the record owner of that certain tract or parcel of land lying and being situated in ECTOR County, Texas, and being more particularly described as follows:

(SEE ATTACHMENT A FOR LEGAL DESCRIPTION)

The undersigned further states that from the year 1977 to the year 1980 there was operated on the aforesaid tract of land a Solid Waste Disposal Site. Specifically, such operation was conducted on that portion of the aforesaid tract described as follows:

(SEE ATTACHMENT B FOR DRAWING AND PROPERTY DESCRIPTION)

Further, the undersigned, CITY OF ODESSA was the operator of such Solid Waste Disposal Site.

George L. Brown
Owner by GEORGE L. BROWN *attorney in fact*
Bob Bryant
Operator BOB BRYANT, MAYOR

SWORN TO AND SUBSCRIBED before me on this the 21 day of March,
19 83.

Dorothea Weston

ATTACHMENT A

492

FIELD NOTES FOR A 32.34 ACRE TRACT OF LAND IN SECTION
42, BLOCK 42, T-2-S, TEXAS PACIFIC RAILWAY COMPANY
SURVEY, ECTOR COUNTY TEXAS.

BEGINNING at a point in a one-half inch iron set in concrete and the northeast corner of this tract from which point the northeast corner of Section 42, Block 42, T-2-S, Texas and Pacific Railway Company Survey, Ector County, Texas, bears N 15° 17' W, 1650.2 feet.

THENCE S 15° 17' E 1450 feet to a one-half inch iron set in concrete which is the most east southeast corner of this tract;

THENCE S 75° 22' W, 168 feet to a one-half inch iron set in concrete;

THENCE S 15° 17' E, 200 feet to a one-half inch iron set in concrete, which is the most south southeast corner of this tract;

THENCE S 75° 23' W, 805 feet to a one-half inch iron set in concrete, which is the southwest corner of this tract;

THENCE N 15° 17' W, 725 feet to a one-half inch iron set in concrete;

THENCE N 29° 43' E, 280 feet to a one-half inch iron set in concrete;

THENCE N 15° 17' W, 725 feet to a one-half inch iron set in concrete, which is the northwest corner of this tract;

THENCE N 75° 23' E, 775 feet to the point of beginning and northeast corner of this tract, containing 32.34 acres, more or less of land.

Prepared by Engineering Dept.

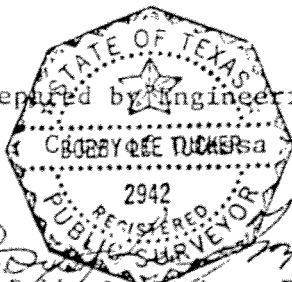

By Bobby L. Tucker, P.E.
Registered Public Surveyor

February 1983

EXHIBIT B

LANDFILL SITE No. 4.

493

SECTION 42 BLOCK 42 T-2-S.

LEGEND

- CONCRETE MONUMENTS WITH 1/2" REBAR

SCALE: 1" = 300'

INTERSTATE HWY. 20

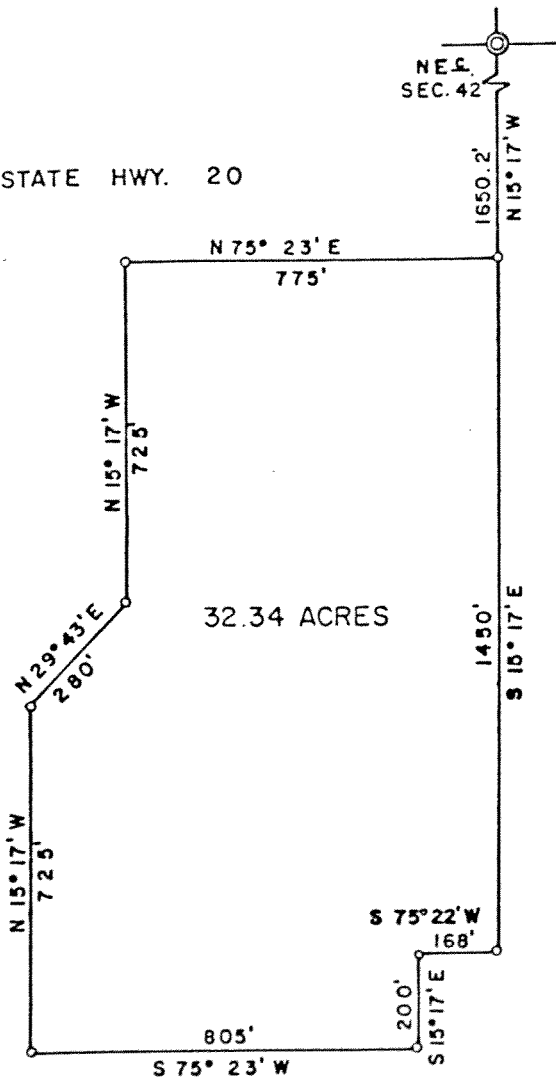

WEST INTERSTATE INDUSTRIAL SITES

DRAWN BY L. AGUIRRE
DATE FEBRUARY, '83

FILED FOR RECORD THE 22nd DAY OF March A.D., 19 83 AT 10 O'CLOCK A M.
 DULY RECORDED THE 23rd DAY OF March A.D., 19 83 AT 10 O'CLOCK A M.

INSTRUMENT NO: 4855
 RETURN TO:
 City of Odessa
 Public Works Dept.
 will call for

LUCILLE WOLZ, COUNTY CLERK
 ECTOR COUNTY, TEXAS.
 BY Beth Williams DEPUTY

CERTIFICATE OF RECORD
STATE OF TEXAS
County of Ector

I, LUCILLE WOLZ, Clerk of the County Court in and for said County, do hereby
certify that the foregoing Affidavit to the Public dated the 21st day of
March A.D., 1983 together with its certificates of authenticity was filed for record in my office the
22nd day of March A. D., 1983, at 10 o'clock A. M., and it is
recorded 23 day of March A.D., 1983, in Deed
books of Ector County, in Volume 872 on page 491
WITNESS MY HAND AND OFFICE SEAL, At my office in Odessa, Texas, this 23rd day of
March A. D., 1983 LUCILLE WOLZ
COUNTY CLERK, ECTOR COUNTY, TEXAS
By _____, Deputy

1855



Filed for Record this 22nd day of
March 19 83 at 10 o'clock A. M.

LUCILLE WOLZ
County Clerk, Ector County, Texas
By [Signature] Deputy

City of Odessa
Public Works Dept.
Will Call For

**Closed Landfill Inventory
Permian Basin Regional Planning Commission
January 2002**

Site Identification

County Ector
Permitted Site Number 1338

Location and Boundary

COG Confidence Level Metes and Bounds
Latitude 31.8083 degrees N
Longitude 102.4282 degrees W
Affidavit to the Public Yes
Metes and Bounds Yes
Narrative Location Description 27.27 acre tract, SW of Odessa, 600 feet S of US
80, 0.4 miles East of FM 1936

Land Use

Native Pasture & Oil Production

Ownership Information

Current Owner(s) ½ Interest Dean Betty Moss
½ Interest Dean Betty Moss Trust
Address P.O. Box 10728
Midland, Texas 79702

Site History and Current Status

Dates of Operation 1980 – 1983
Enforcement History

Reference Attachments

Location Map Yes
Affidavit To The Public Yes
Metes & Bounds Yes

ECTOR COUNTY 1338 PBRPC

1338
P. 2

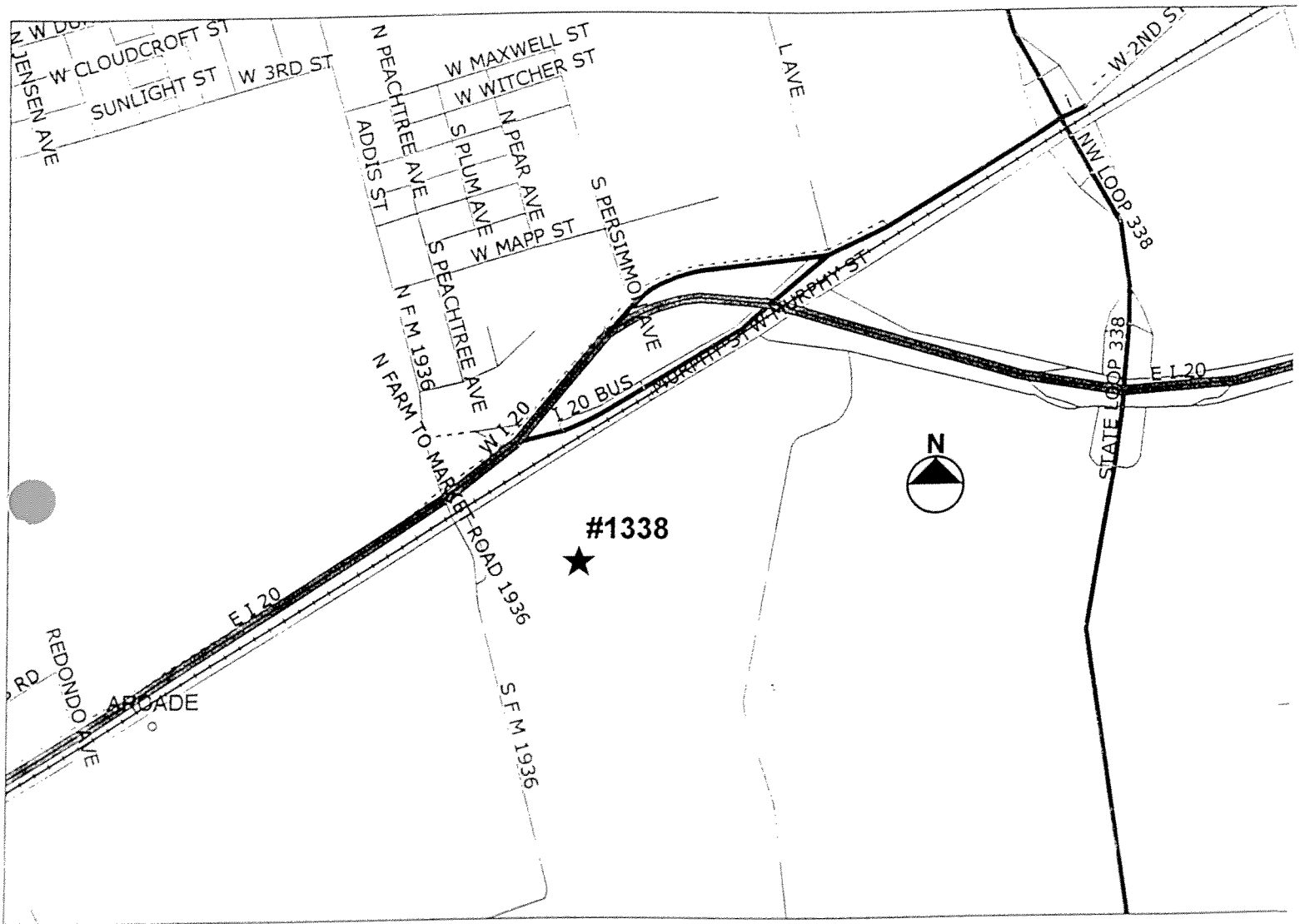

GENERAL LOCATION MAP
DATE: 2002

Disclaimer: This map was prepared by the Permian Basin Regional Planning Commission in direct response to provisions of Senate Bill 1447, enacted by the 76th Legislature of the State of Texas. The locations shown on this map are an approximation only, based on the best available information.

VOLUME 944 PAGE 210 - 213 DEED RECORDS, ECTOR COUNTY, TEXAS

STATE OF TEXAS 1
COUNTY OF ECTOR 1

518

210

AFFIDAVIT TO THE PUBLIC

Before me, the undersigned authority, on this day personally appeared George L. Brown, Attorney-in-Fact for Tommye A. Moss, who after being by me duly sworn, upon oath states that he is the record owner of that certain tract or parcel of land lying and being situated in Ector County, Texas, and being more particularly described as follows:

Being a 28.81 acre tract of land located in the north-central portion of Section 37 Block 43 T-2-S and the south-central portion of Section 26 Block 43 T-2-S Texas and Pacific Railway Company Survey, Ector County, Texas and being more fully described as follows:

Beginning at a point from which the south east section corner of Section 36 Block 43 T-2-S bears S 14° 19' E 188 Feet and N 76° 10' 30" E 2721.3 Feet.

Thence S 59° 13' W 62.57 Feet to a point which is the north western most point of this tract and which lies along the Murphy Street Right-of-Way.

Thence S 14° 19' E 1049 Feet to a point.

Thence S 59° 13' W 475 Feet to a point which is a corner of this tract.

Thence S 14° 19' E 1295 Feet to a point which is the south west corner of this tract.

Thence N 75° 41' E 866 Feet to a point which is the south east corner of this tract.

Thence N 14° 19' W 1180 Feet to a point which is the north west corner of this tract.

Thence N 75° 41' W 352 Feet to a point.

Thence N 14° 19' W 1566.74 Feet to a point which is the north eastern most point of this tract and lies in the Murphy Street Right-of-Way and is the point of beginning containing 28.81 acres of land, more or less.

The undersigned further states that from the year 1980 to the year 1983 there was operated on the aforesaid tract of land a Solid Waste Disposal Site. Specifically, such operation was conducted on that portion of the aforesaid tract described as follows:

Field notes of a tract of land located in the north-central portion of Section 37 and the south-central portion of Section 36, Block 43 T-2-S, Texas and Pacific Railway Company Survey, Ector County, Texas, containing a total of 27.27 acres of land, more or less and being more particularly described as follows:

BEGINNING at a point from which the southeast corner of Section 36, Block 43 bears N 14° 19' W, 867.75 Feet and N 76° 10' E, 2721.3 Feet, for the northernmost northeast corner of this tract.

THENCE S 14° 19' E, 433.70 Feet to a corner point.

THENCE S 76° 14' W, 57.30 Feet to an interior corner point.

THENCE S 20° 17' 20" E, 118.30 Feet to an interior corner point.

THENCE N 60° 28' 10" E, 133.40 Feet to a corner point.

THENCE N 76° 52' 40" E, 246.90 Feet to a corner point, for the easternmost northeast corner of this tract.

THENCE S 13° 31' E, 1180.25 Feet to a corner point for the southeast corner of this tract.

THENCE S 76° 29' W, 865.45 Feet to a corner point for the southwest corner of this tract.

THENCE N 13° 09' 40" W, 1300.64 Feet to a point for the westernmost northwest corner of this tract.

THENCE N 36° 24' 30" E, a distance of 613.00' to a point for the northernmost northwest corner of this tract.

THENCE N 75° 02' 30" E, a distance of 50.50 Feet to the point of beginning containing an area of 1,187,704.09 square feet which is approximately 27.27 acres of land.

Further, the undersigned, City of Odessa was the operator of such Solid Waste Disposal Site. 212

Notice is hereby provided to any further owner or user of the site to consult with the Texas Department of Health prior to planning or initiating any activity involving the disturbance of the landfill cover or monitoring system. 1338
P. 5

WITNESS MY/OUR HAND(S) on this the 9 day of January, 1986.

George L Brown
Owner: Tommie A. Moss
By: George L. Brown

[Signature]
Operator, City of Odessa

SWORN TO AND SUBSCRIBED before me on this the 9 day of January, 1986

[Signature]
Notary Public in and for Ector
County, Texas.

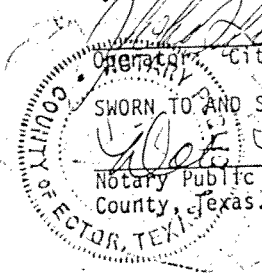

SINGLE ACKNOWLEDGEMENT

THE STATE OF TEXAS I
COUNTY OF ECTOR I

BEFORE ME, the undersigned authority, in and for said County and State, on this day personally appeared George L Brown known to me to the person whose name is subscribed to the foregoing instrument, and acknowledged to me that he/she executed the same for the purposes and consideration therein expressed.

GIVEN UNDER MY HAND AND SEAL OF OFFICE, this the 9 day of January, A.D., 1986.

[Signature]
Notary Public in and for Ector County, Texas

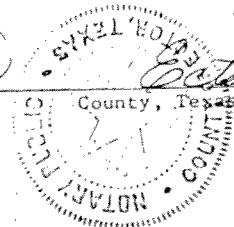

SINGLE ACKNOWLEDGEMENT

213

THE STATE OF TEXAS I
COUNTY OF ECTOR I

BEFORE ME, the undersigned authority, in and for said County and State,
on this day personally appeared John D. Harrison
known to me to be the person whose name is subscribed to the foregoing instrument,
and acknowledged to me that he/she executed the same for the purposes and
consideration therein expressed.

GIVEN UNDER MY HAND SEAL OF OFFICE, this the 10th day of
January, A.D., 19 86.

Marathy Upton
Notary Public in and for _____ County, Texas



FILED FOR RECORD THE 10 DAY OF January A.D., 19 86 AT 4 O'CLOCK P
DULY RECORDED THE 13 DAY OF January A.D., 19 86 AT 10 O'CLOCK A

INSTRUMENT NO: 518
RETURN TO:

City of Odessa
Box 4398
Odessa, Texas 79760

LUCILLE WOLZ, COUNTY CLERK
ECTOR COUNTY, TEXAS

BY: Karen Standford DEPUTY

will callfor

SCALE 1" = 100'
DATE AUGUST 1954
DRAWN BY [unclear]

LANDFILL SITE NO. 5

LOCATED IN THE NORTH-CENTRAL PORTION OF SECTION 37
BLOCK 43, T-2-S, T&P. RY. COMPANY SURVEY, ECTOR COUNTY, TEXAS.

SOUTHEAST
CORNER
SECTION 36
SECTION 37

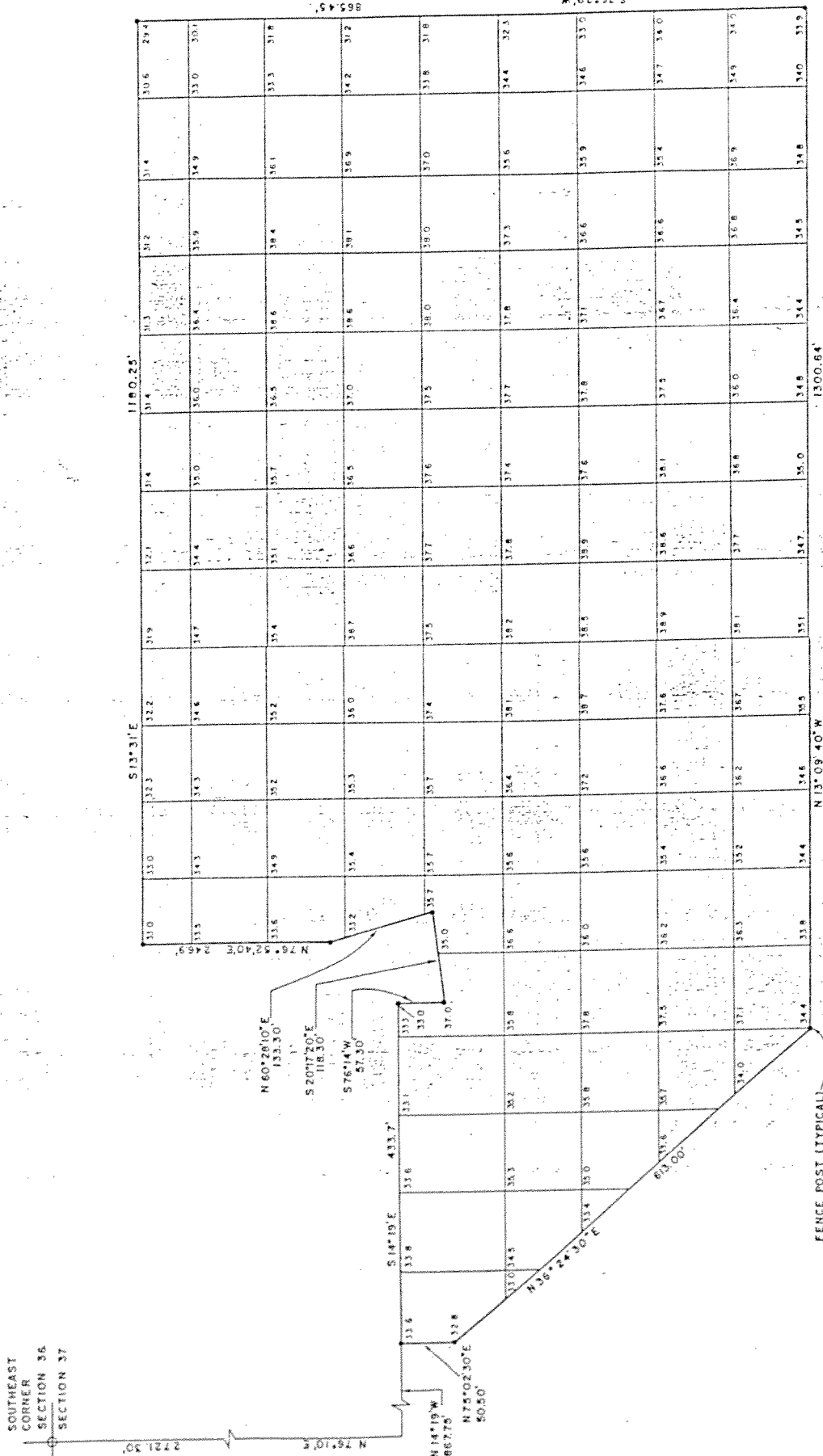

FENCE POST (TYPICAL)

Closed Landfill Inventory
Permian Basin Regional Planning Commission
January 2002

Site Identification

County Ector
Permitted Site Number 1508

Location and Boundary
COG Confidence Level

Latitude 31.8742 degrees N
Longitude 102.4590 degrees W

Affidavit to the Public Yes
Metes and Bounds Yes

Narrative Location Description 10 acre tract, 2.5 Miles NW of Odessa, 0.7 Miles SSE of intersection of FM Hwy 1936 & SH 302, On West side of FM Hwy 1936

Land Use

Native Pasture & Oil Production

Ownership Information

Current Owner(s) City of Odessa
Address P.O. Box 4398
Odessa, Texas 79760

Site History and Current Status

Dates of Operation 1982 – 1984
Enforcement History

Reference Attachments

Location Map Yes
Affidavit To The Public Yes
Metes & Bounds Yes

ECTOR COUNTY 1508 PBRPC

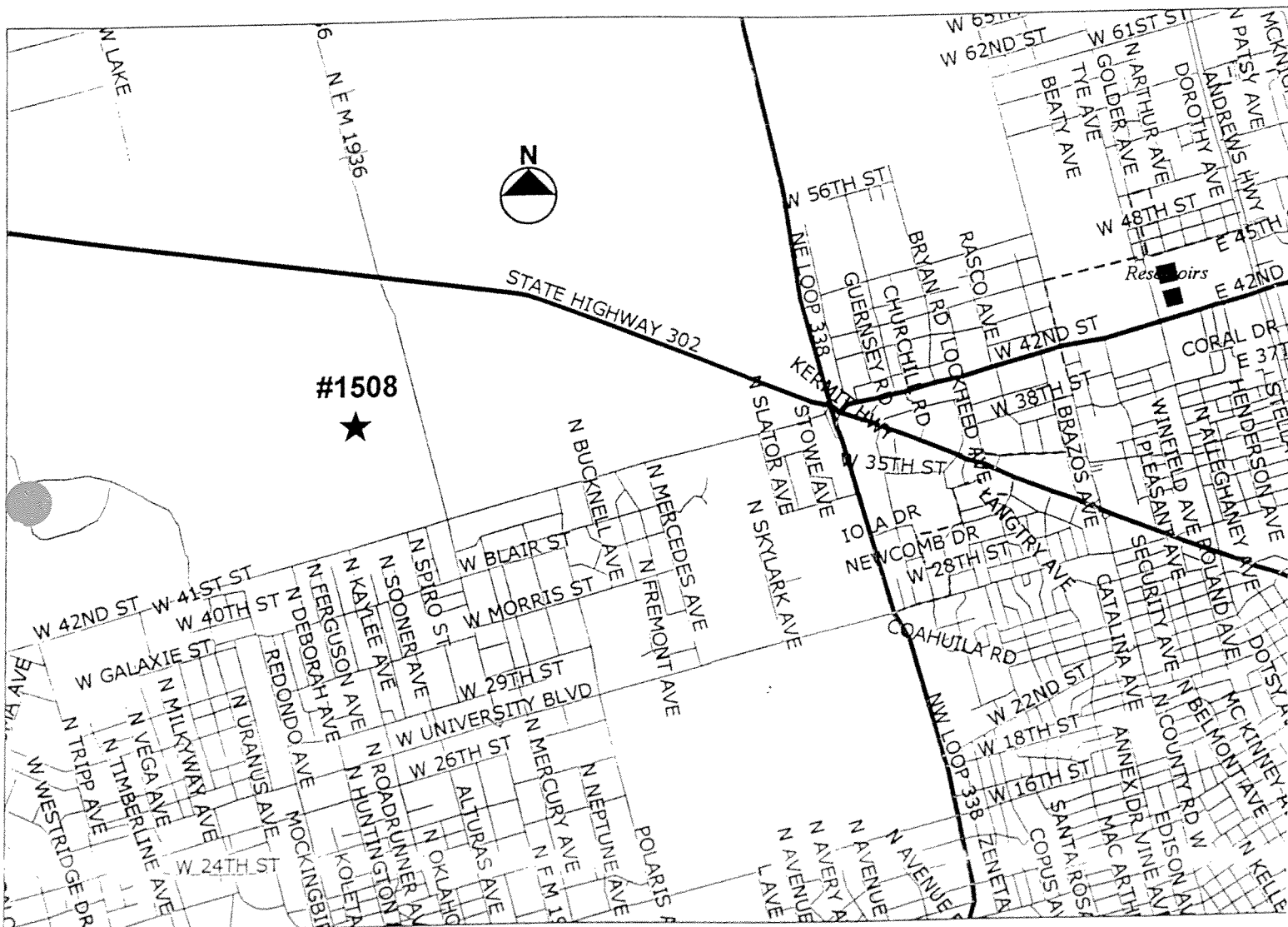

GENERAL LOCATION MAP
DATE: 2002

Disclaimer: This map was prepared by the Permian Basin Regional Planning Commission in direct response to provisions of Senate Bill 1447, enacted by the 76th Legislature of the State of Texas. The locations shown on this map are an approximation only, based on the best available information.

STATE OF TEXAS ¶
COUNTY OF ECTOR ¶

Before me, the undersigned authority, on this day personally appeared J. LEE JOHNSON III who, after being by me duly sworn, upon oath states that he is the record owner of that certain tract or parcel of land lying and being situated in Ector, County Texas, and being more particularly described as follows:

BEING a 10.0 acre tract of land located in the northeastern portion of Section 11, Block 43, T-2-S, Texas and Pacific Railway Company Survey, Ector County, Texas and being more fully described as follows:

COMMENCING at the northeast corner of Section 11, Block 43, T-2-S, Ector County, Texas, thence S 15° 11' E 790.71 feet to a point;

THENCE S 76° 02' 40" W 390.61 feet to the northwest corner of this tract and the point of beginning;

THENCE S 15° 20' 20" E 849.64 feet to a point;

THENCE N 71° 28' 20" E 36.91 feet to a point;

THENCE S 15° 04' E 158.51 feet to the southwest corner of this tract;

THENCE N 73° 49' E 417.25 feet to the southeast corner of this tract;

THENCE N 16° 46' W 989.83 feet to the northeast corner of this tract;

THENCE S 76° 02' 40" W 428.96 feet to the point of beginning of this tract, said tract containing 10.0 acres of land, more or less.

The undersigned further states that from the year 1982 to the year 1984 there was operated on the aforesaid tract of land a Solid Waste Disposal Site.

Further, the undersigned, City of Odessa, was the operator of such Solid Waste Disposal Site.

Notice is hereby provided to any future owner of the site to consult with the Texas Department of Health prior to planning or initiating any activity involving the disturbance of the landfill cover or monitoring system.

WITNESS MY/OUR HAND(S) on this the 30th day of September 1985.

J. Lee Johnson III
Agent, Owner Johnson Ranch

J. Lee Johnson III OWNER/AGENT
[Signature]
Operator City of Odessa

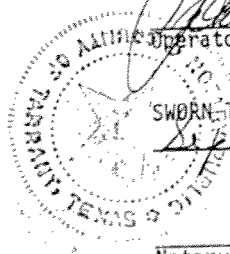

SWORN TO AND SUBSCRIBED before me on this the 30th day of Sept, 1985.

Jane Holamon
Notary Public in and for TARRANT County, TX.
JANE HOLAMON

SINGLE ACKNOWLEDGEMENT

689

THE STATE OF TEXAS I

COUNTY OF ~~ECTOR~~ I TARRANT

BEFORE ME, the undersigned authority, in and for said County and State, on this day personally appeared J. Lee Johnson, III known to me to be the person whose name is subscribed to the foregoing instrument, and acknowledged to me that he/she executed the same for the purposes and consideration therein expressed.

GIVEN UNDER MY HAND AND SEAL OF OFFICE, this the 25th day of November, A.D., 19 85.

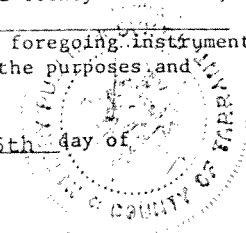

Jane Holamon
Notary Public in and for Tarrant County, Texas
Jane Holamon
My commission expires: 10-31-88

SINGLE ACKNOWLEDGEMENT

THE STATE OF TEXAS I

COUNTY OF ECTOR I

BEFORE ME, the undersigned authority, in and for said County and State, on this day personally appeared John D. Harrison known to me to be the person whose name is subscribed to the foregoing instrument, and acknowledged to me that he/she executed the same for the purposes and consideration therein expressed.

GIVEN UNDER MY HAND SEAL OF OFFICE, this the 26 day of November, A.D., 19 85.

Dot Upton
Notary Public in and for _____ County, Texas

DOT UPTON
MY COMMISSION EXPIRES
9-23-89

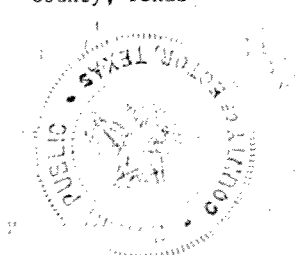

CERTIFICATE OF RECORD
THE STATE OF TEXAS
County of Ector

I, LUCILLE WOLZ, Clerk of the County Court in and for said County, do hereby

certify that the foregoing Affidavit to the Public dated the 30 day of
September A.D., 19 85 together with its certificates of authentication was filed for record in my office this
26 day of November A.D., 19 85, at 3 o'clock P. M., and duly
recorded 27 day of November A.D., 19 85, in Deed
records of Ector County, in Volume 940 on page 688
WITNESS MY HAND AND OFFICIAL SEAL, At my office in Odessa, Texas, this 27 day of

November A.D., 19 85
By Lucille Wolz COUNTY CLERK, ECTOR COUNTY, TEXAS
Dayna Duggel Deputy

(L.S.)

3 11 85
111 021 111 111 111

18884



Filed for Record this 26 day of
Nov 19 85 at 3 o'clock P. M.

LUCILLE WOLZ
County Clerk, Ector County, Texas
By Dayna Duggel Deputy

City of Odessa
Public Works Dept.
P.O. Box 4398
Odessa, Tex. 79760

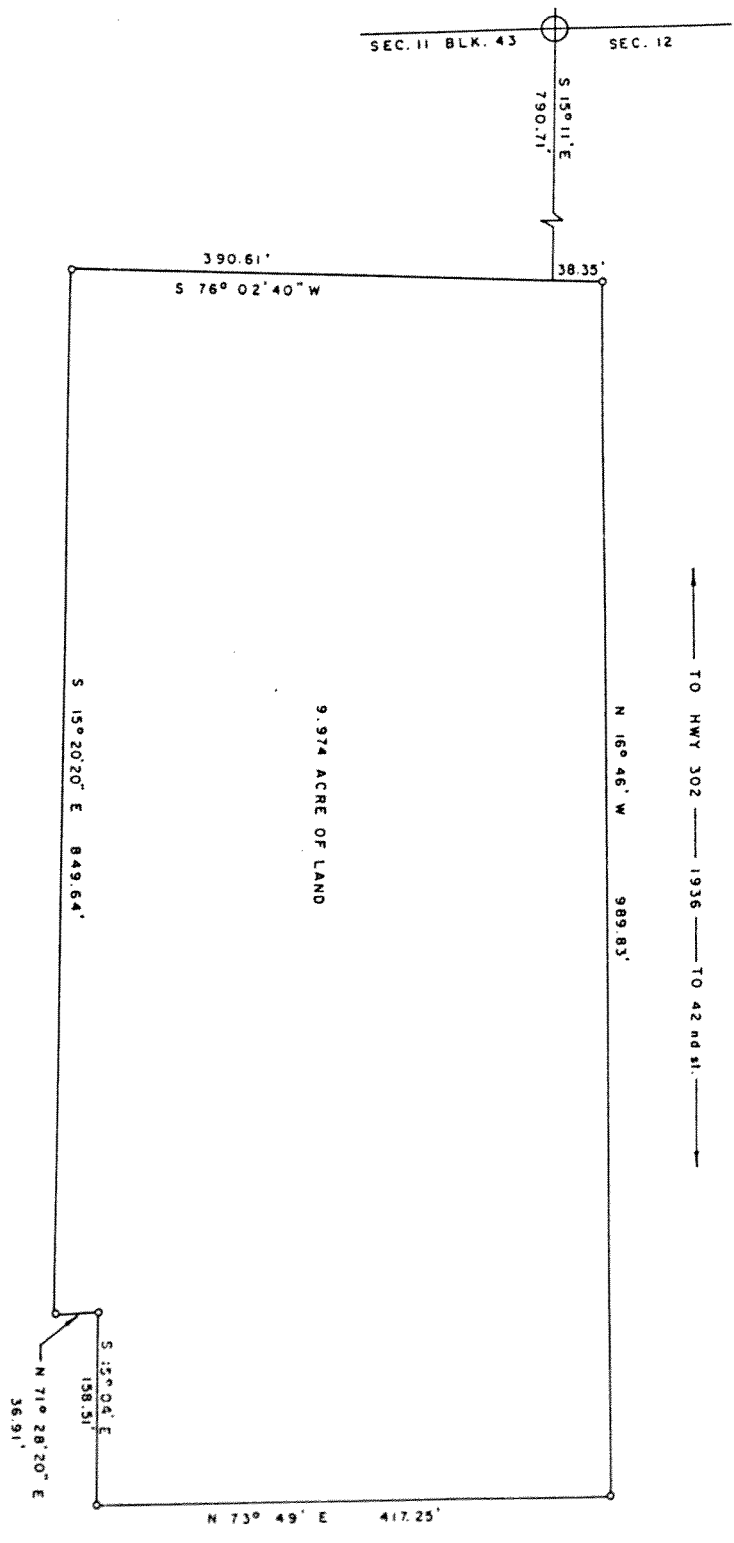

TO HWY 302 1936 TO 42 rd st

SCALE 1" = 100'

THE CITY OF ODESSA	
JOHNSON RANCH - I	
SITE SURVEY	
ENGINEERING DEPARTMENT	
CITY OF ODESSA	
ODESSA, TEXAS	
DRAWN BY: A. K. K.	CHECKED BY:
DATE: 4 / 82	JOB NO:
SCALE: AS SHOWN	
SHEET NO. OF SHEETS	

**Closed Landfill Inventory
Permian Basin Regional Planning Commission
January 2002**

Site Identification

County Ector
Permitted Site Number 1521

Location and Boundary

COG Confidence Level Metes and Bounds
Latitude 31.9008 degrees N
Longitude 102.4658 degrees W
Affidavit to the Public Yes
Metes and Bounds Yes
Narrative Location Description 68.7 acre tract, NW of Odessa, on W Side of FM Hwy. 1936 approximately 1/4 Miles N of Intersection of FM Hwy. 1936 and State Hwy. 302

Land Use Native Pasture & Oil Production

Ownership Information

Current Owner(s) City of Odessa
Address P.O. Box 4398
Odessa, Texas 79761

Site History and Current Status

Dates of Operation 1982 – 1996
Enforcement History

Reference Attachments

Location Map Yes
Affidavit To The Public Yes
Metes & Bounds Yes

ECTOR COUNTY 1521 PBRPC

1521
P. 2

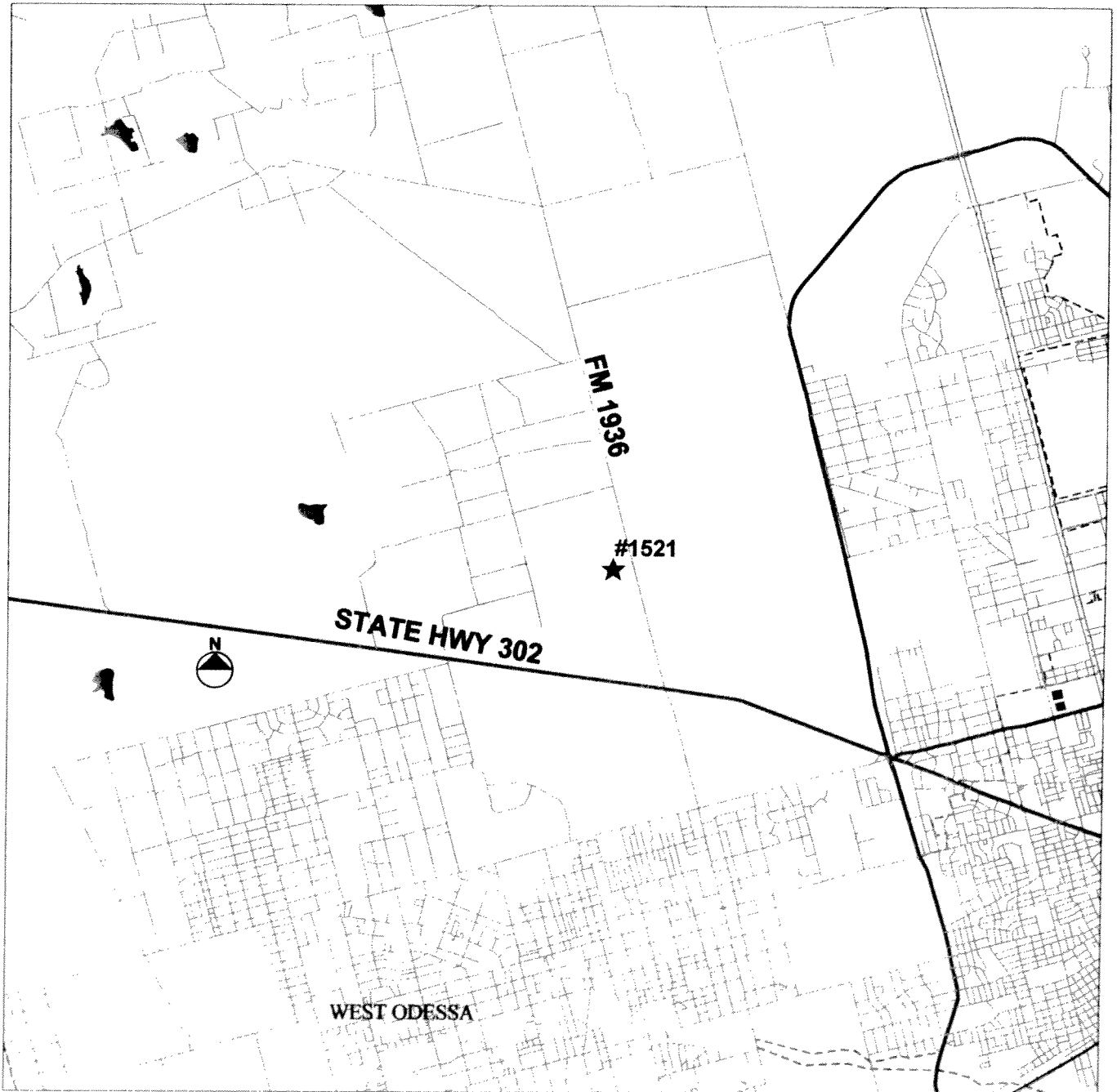

GENERAL LOCATION MAP
DATE: 2002

Disclaimer: This map was prepared by the Permian Basin Regional Planning Commission in direct response to provisions of Senate Bill 1447, enacted by the 76th Legislature of the State of Texas. The closed landfill unit boundaries indicated on this map are an approximation only, based on the best available information. This map has been prepared in order to inform current and prospective landowners that a closed landfill may exist at this general location, this map is not intended to influence the sale or purchase of real property.

AFFIDAVIT TO THE PUBLIC

STATE OF TEXAS §
COUNTY OF ECTOR §

Before me, the undersigned authority, on this day personally appeared Jerry S. McGuire who, after being by me duly sworn, under oath states that he is the official representative of the City of Odessa which is the owner of record of that certain tract or parcel of land lying and being situated in Ector County, Texas, and being more particularly described as follows:

BEING a 68.7-acre tract of land located in the southeastern portion of Section 47, Block 43, T-1-S, Texas and Pacific Railway Company Survey, Ector County, Texas, and being more fully described as follows:

COMMENCING at the southeast corner of Section 47, Block 43, T-1-S, Ector County, Texas thence N 15° 06' W, 1282 feet to a point.

THENCE S 74° 54' W, 311.35 feet to the point of beginning.

THENCE N 15° 35'35" W 1550.2 feet to the northeast corner of this tract.

THENCE S 74° 54' W 2735.35 feet to the northwest corner of this tract.

THENCE S 61° 24' 26" E 2242.2 feet to the southwest corner of this tract.

THENCE N 74° 54' E 1126.8 feet to the point of beginning and the southeast corner of this tract, said tract containing 68.7 acres of land, more or less.

Further, the City of Odessa was the operator of such Solid Waste disposal site.

The undersigned, Jerry S. McGuire, further states that from the year 1982 to the year 1996, there was operated on the aforesaid tract of land a Municipal Solid Waste disposal site. Specifically, such operation was conducted on that portion of the aforesaid tract described as follows:

BEING a 68.7-acre tract of land located in the southeastern portion of Section 47, Block 43, T-1-S, Texas and Pacific Railway Company Survey, Ector County, Texas, and being more fully described as follows:

COMMENCING at the southeast corner of Section 47, Block 43, T-1-S, Ector County, Texas thence N 15° 06' W, 1282 feet to a point.

THENCE S 74° 54' W, 311.35 feet to the point of beginning.

THENCE N 15° 35'35" W 1550.2 feet to the northeast corner of this tract.

THENCE S 74° 54' W 2735.35 feet to the northwest corner of this tract.

THENCE S 61° 24' 26" E 2242.2 feet to the southwest corner of this tract.

THENCE N 74° 54' E 1126.8 feet to the point of beginning and the southeast corner of this tract, said tract containing 68.7 acres of land, more or less.

Notice is hereby provided to any future owner or user of the site to consult with the Texas Natural Resource Conservation Commission prior to planning or initiating any activity involving the disturbance of the landfill cover or monitoring system.

WITNESS MY HAND on the 31st day of March, 1999.

“OWNER” and “OPERATOR”
CITY OF ODESSA

Jerry S. McGuire
Jerry S. McGuire, City Manager

SWORN TO AND SUBSCRIBED before me, Cynthia A. Stewart, on this the 31 day of March, 1999.

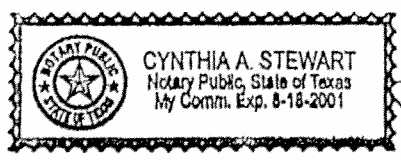

Cynthia A. Stewart
Notary Public in and for the State of Texas

Please Return to:
City Attorney's Office
City of Odessa
P.O. Box 4398
Odessa, Texas 79760

ECTOR COUNTY 1521 PBRPC

JOHNSON RANCH II LANDFILL SITE SURVEY

THE CITY OF ODESSA	
JOHNSON RANCH - E SITE SURVEY	ENGINEERING DEPARTMENT CITY OF ODESSA ODESSA, TEXAS
DRAWN BY: A.L.B. & C.E.	CHECKED BY:
DATE: 5/82	JOB NO.:
SCALE: 1" = 400'	SHEET NO.:

1521
P. 5

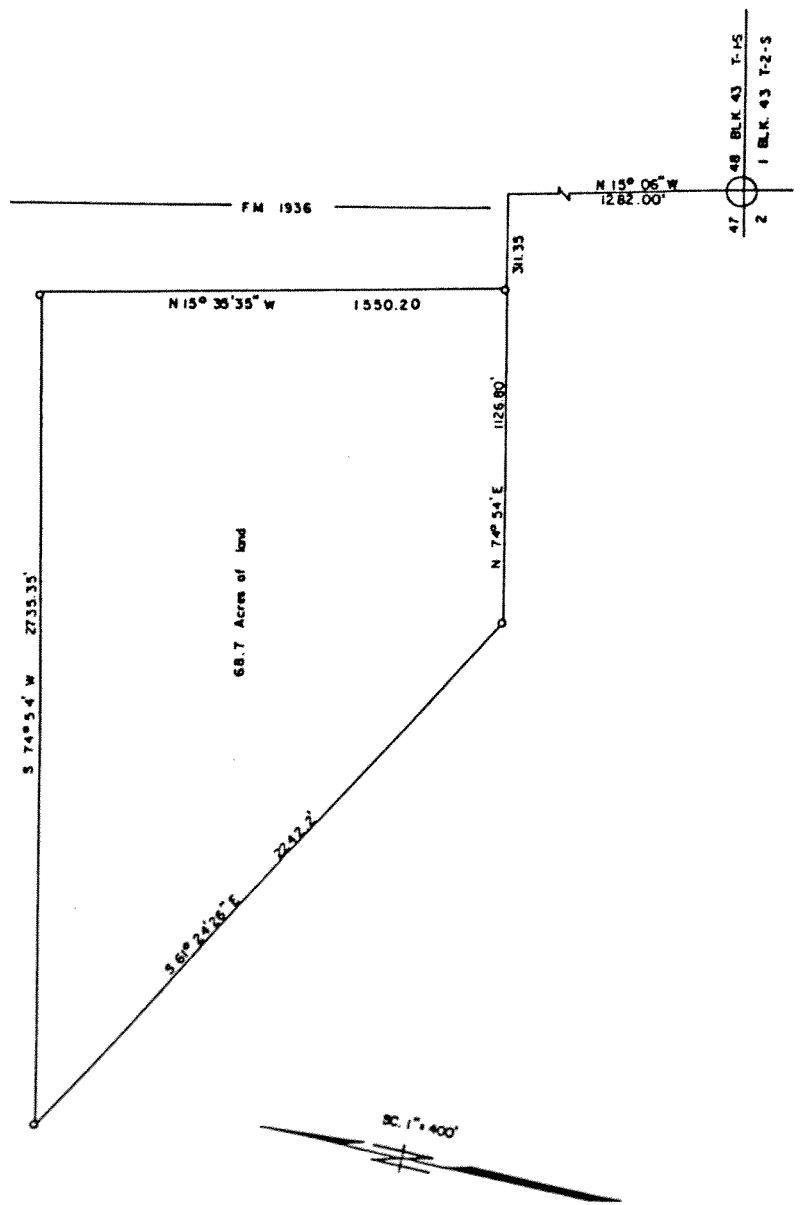

Disclaimer: This map was prepared by the Permian Basin Regional Planning Commission in direct response to provisions of Senate Bill 1447, enacted by the 76th Legislature of the State of Texas. The closed landfill unit boundaries indicated on this map are an approximation only, based on the best available information. This map has been prepared in order to inform current and prospective landowners that a closed landfill may exist at this general location, this map is not intended to influence the sale or purchase of real property.

**Closed Landfill Inventory
Permian Basin Regional Planning Commission
January 2002**

Site Identification

County Ector
Unpermitted Site Number U974

Location and Boundary

COG Confidence Level Fair (approximate boundaries)
Latitude 31.9053 degrees N
Longitude 102.7485 degrees W
Affidavit to the Public No
Metes and Bounds No
Narrative Location Description Approximately 3 acre tract, near Notrees 1 mile South of S H - 302 on West side of Section Line Road (approximately 3 acres in Section 18 Block 45, T-1-S)

Land Use Native Pasture & Oil Production

Ownership Information

Current Owner(s) Henderson LTM, Inc.
P.O. Box 121
Address Odessa, Texas 79760

Site History and Current Status

Dates of Operation Unknown – Approx. 1981
Enforcement History

Reference Attachments

Location Map Yes
Affidavit To The Public No
Metes and Bounds No

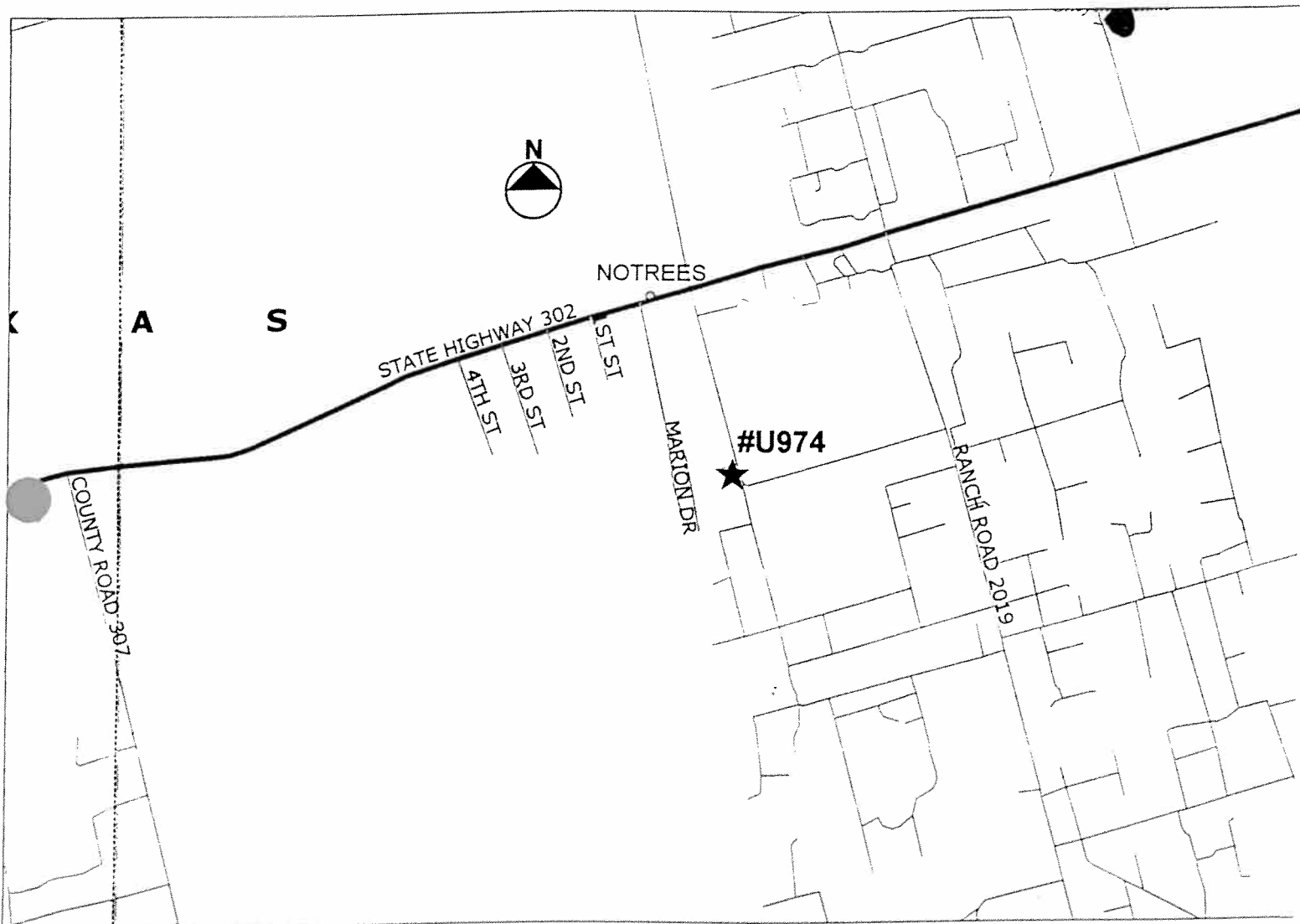

GENERAL LOCATION MAP
DATE: 2002

Disclaimer: This map was prepared by the Permian Basin Regional Planning Commission in direct response to provisions of Senate Bill 1447, enacted by the 76th Legislature of the State of Texas. The locations shown on this map are an approximation only, based on the best available information.

ECTOR COUNTY U974 PBRPC

U974
P. 3

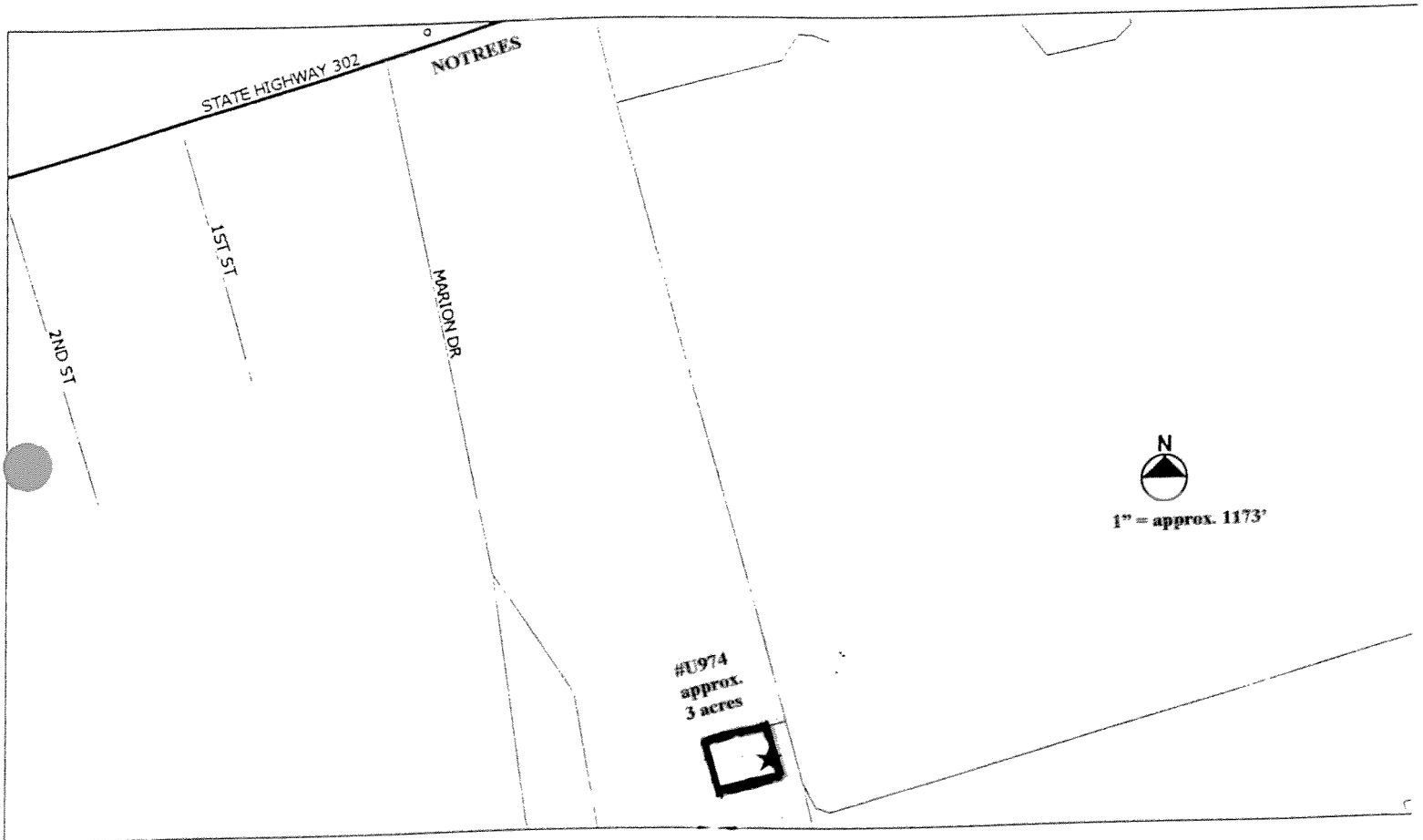

SITE LOCATION
DATE: 2002

Disclaimer: This map was prepared by the Permian Basin Regional Planning Commission in direct response to provisions of Senate Bill 1447, enacted by the 76th Legislature of the State of Texas. The closed landfill unit boundaries indicated on this map are an approximation only, based on the best available information. This map has been prepared in order to inform current and prospective landowners that a closed landfill may exist at this general location, this map is not intended to influence the sale or purchase of real property

**Closed Landfill Inventory
Permian Basin Regional Planning Commission
January 2002**

Site Identification

County Ector
Unpermitted Site Number U976

Location and Boundary

COG Confidence Level Good (approximate boundaries)
Latitude 31.9200 degrees N
Longitude 102.3765 degrees W
Affidavit to the Public No
Metes and Bounds No
Narrative Location Description Approximately 60 acre tract, East side of airport on Yukon Road

Land Use

Native Pasture & Oil Production

Ownership Information

Current Owner(s) Ector County
300 North Grant
Address Odessa, Texas 79761

Site History and Current Status

Dates of Operation Unknown – Approx. 1981
Enforcement History

Reference Attachments

Location Map Yes
Affidavit To The Public No
Metes and Bounds No

ECTOR COUNTY U976 PBRPC

U976
P. 2

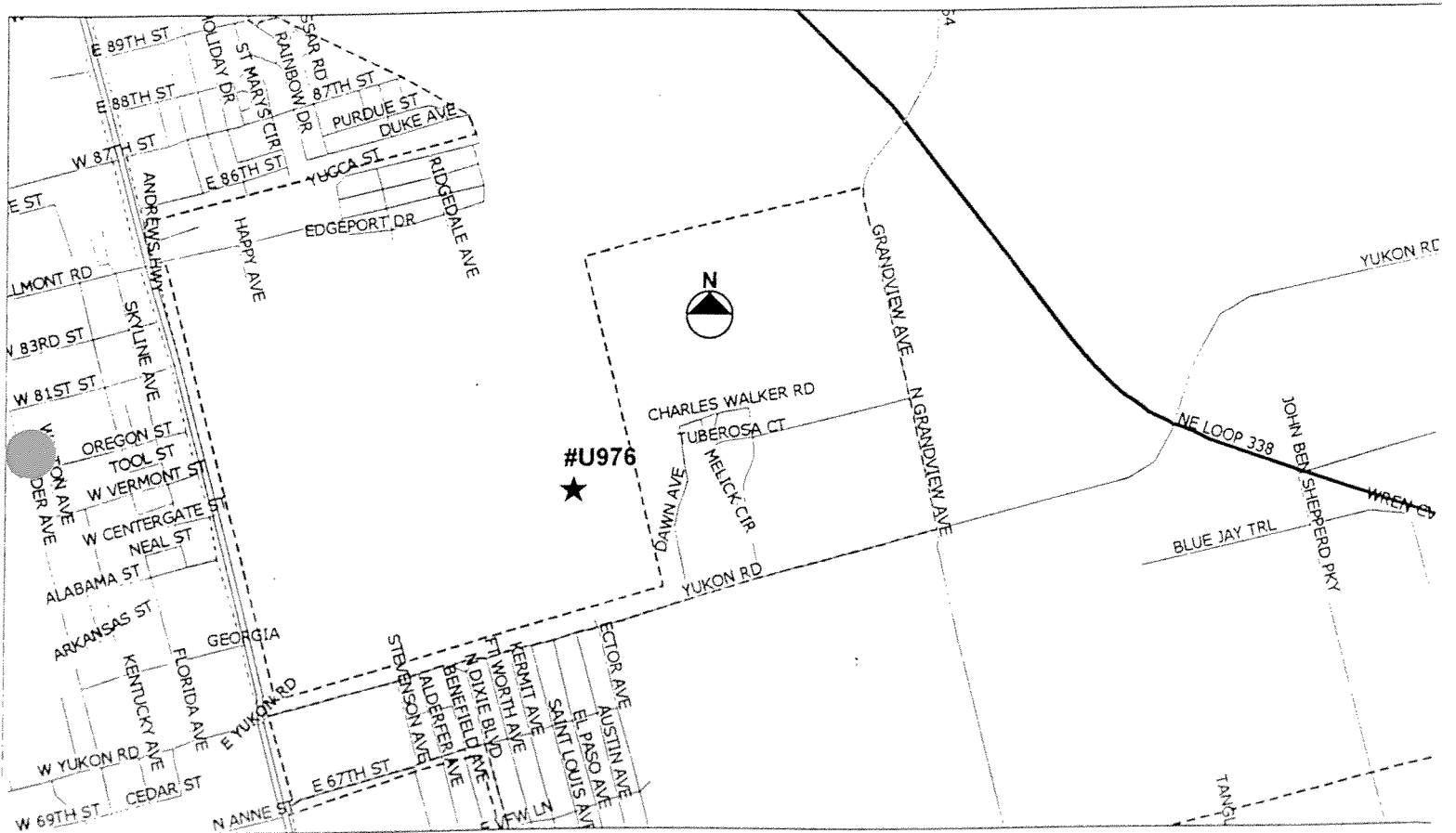

GENERAL LOCATION MAP
DATE: 2002

Disclaimer: This map was prepared by the Permian Basin Regional Planning Commission in direct response to provisions of Senate Bill 1447, enacted by the 76th Legislature of the State of Texas. The locations shown on this map are an approximation only, based on the best available information.

ECTOR COUNTY U976 PBRPC

U976
P. 3

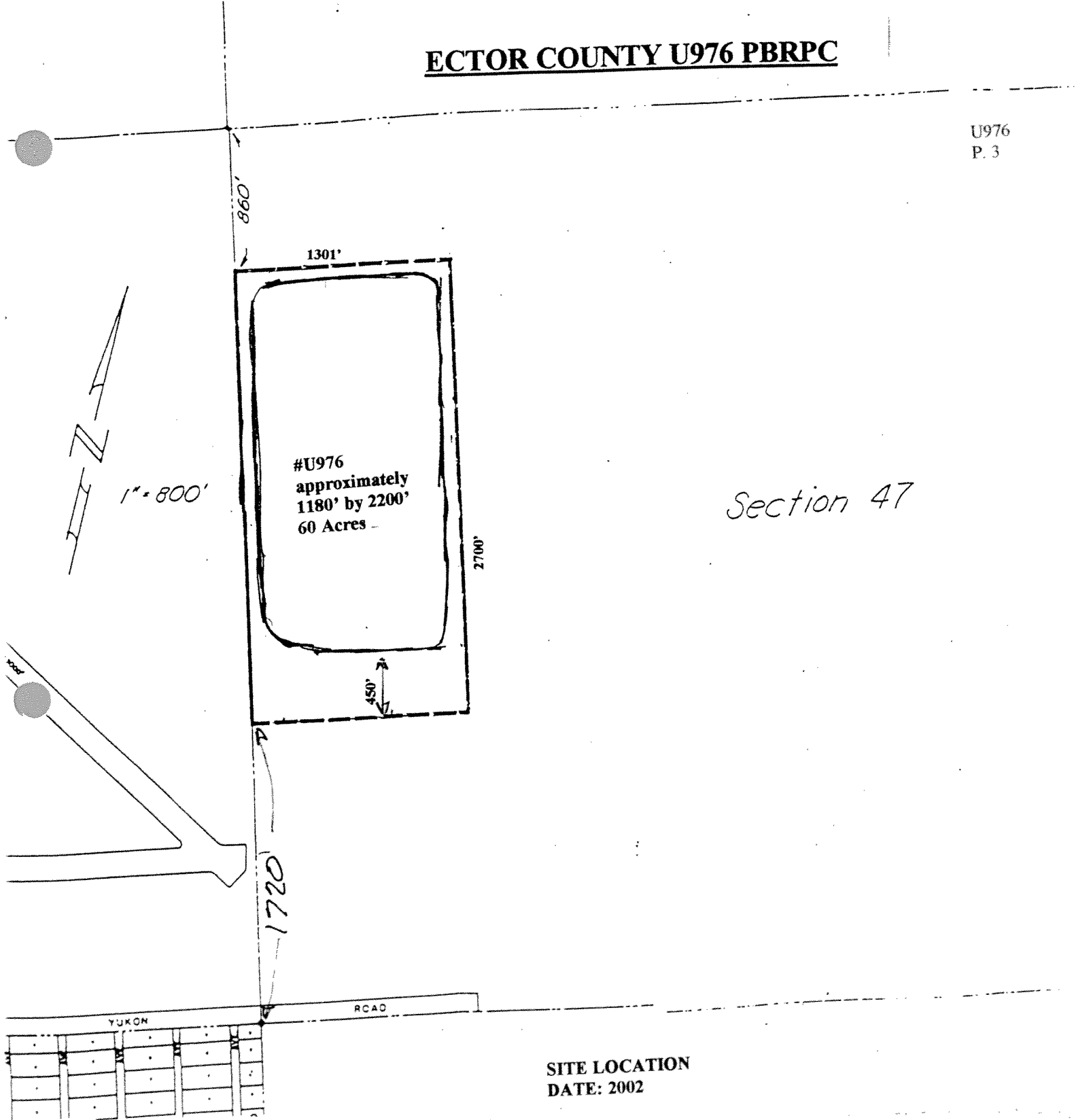

Disclaimer: This map was prepared by the Permian Basin Regional Planning Commission in direct response to provisions of Senate Bill 1447, enacted by the 76th Legislature of the State of Texas. The closed landfill unit boundaries indicated on this map are an approximation only, based on the best available information. This map has been prepared in order to inform current and prospective landowners that a closed landfill may exist at this general location, this map is not intended to influence the sale or purchase of real property

Closed Landfill Inventory
Permian Basin Regional Planning Commission
January 2002

Site Identification

County Ector
Unpermitted Site Number U978

Location and Boundary

COG Confidence Level Fair (approximate boundaries)
Latitude 31.812 degrees N
Longitude 102.342 degrees W
Affidavit to the Public No
Metes and Bounds No
Narrative Location Description Approximately 20.5 acre tract, 1.3 miles South of
I H – 20 on Dixie Blvd.

Land Use Native Pasture

Ownership Information

Current Owner(s) City of Odessa
P.O. Box 4398
Address Odessa, Texas 79760

Site History and Current Status

Dates of Operation Unknown – Unknown
Enforcement History

Reference Attachments

Location Map Yes
Affidavit To The Public No
Metes and Bounds No

ECTOR COUNTY U978 PBRPC

U978
P. 2

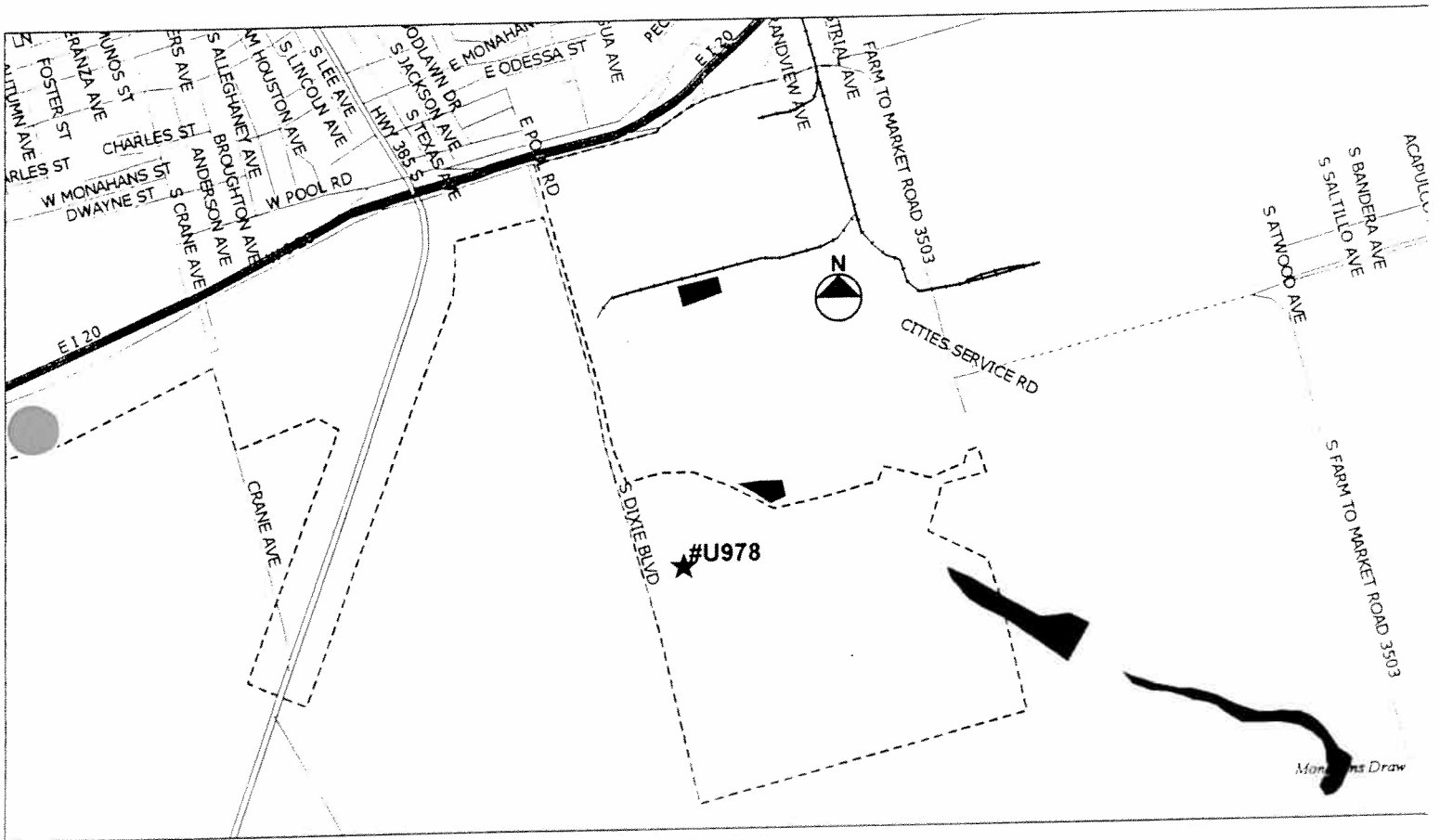

GENERAL LOCATION MAP
DATE: 2002

Disclaimer: This map was prepared by the Permian Basin Regional Planning Commission in direct response to provisions of Senate Bill 1447, enacted by the 76th Legislature of the State of Texas. The locations shown on this map are an approximation only, based on the best available information.

ECTOR COUNTY U978 PBRPC

U978
P. 3

Section 38, Block 42, T-2-S
T & P RR Co. Survey
Ector County, Texas.

Dixie Blvd.

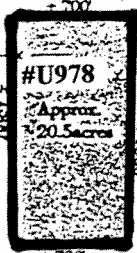

U978
approx.
20.5 acres

Section 47, Block 42, T-2-S
T & P RR Co. Survey
Ector County, Texas

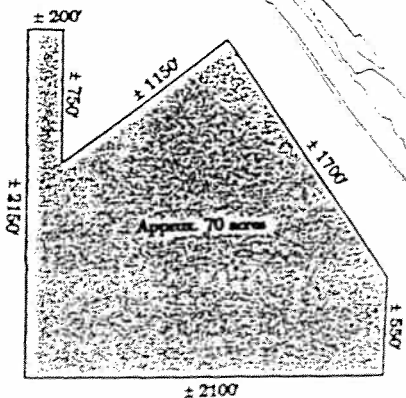

Monahans Draw

APPROXIMATE LOCATIONS OF OLD LANDFILL SITES.

Disclaimer: This map was prepared by the Permian Basin Regional Planning Commission in direct response to provisions of Senate Bill 1447, enacted by the 76th Legislature of the State of Texas. The closed landfill unit boundaries indicated on this map are an approximation only, based on the best available information. This map has been prepared in order to inform current and prospective landowners that a closed landfill may exist at this general location, this map is not intended to influence the sale or purchase

DRAWN BY: Liz A
DATE: Feb-28-2002
SCALE: 1"=1000'



**Closed Landfill Inventory
Permian Basin Regional Planning Commission
January 2002**

Site Identification

County Ector
Umpermitted Site Number U2146

Location and Boundary

COG Confidence Level Low (approximate boundaries)
Latitude 31.79666 degrees N
Longitude 102.46433 degrees W
Affidavit to the Public No
Metes and Bounds No
Narrative Location Description Approximately 3 acre tract out of 24.050 acre tract, 0.2 miles North of I H – 20 Service Road, West side of Tripp Ave.

Land Use

Native Pasture, Caliche Pit

Ownership Information

Current Owner(s) BJM Drilling & Exploration
C/O Mahoney Bernard
Address 3529 Imperial Ave.
Midland, Texas 79707

Site History and Current Status

Dates of Operation Unknown – Unknown
Enforcement History

Reference Attachments

Location Map Yes
Affidavit To The Public No
Metes and Bounds No

ECTOR COUNTY U2146 PBRPC

U2146
P. 2

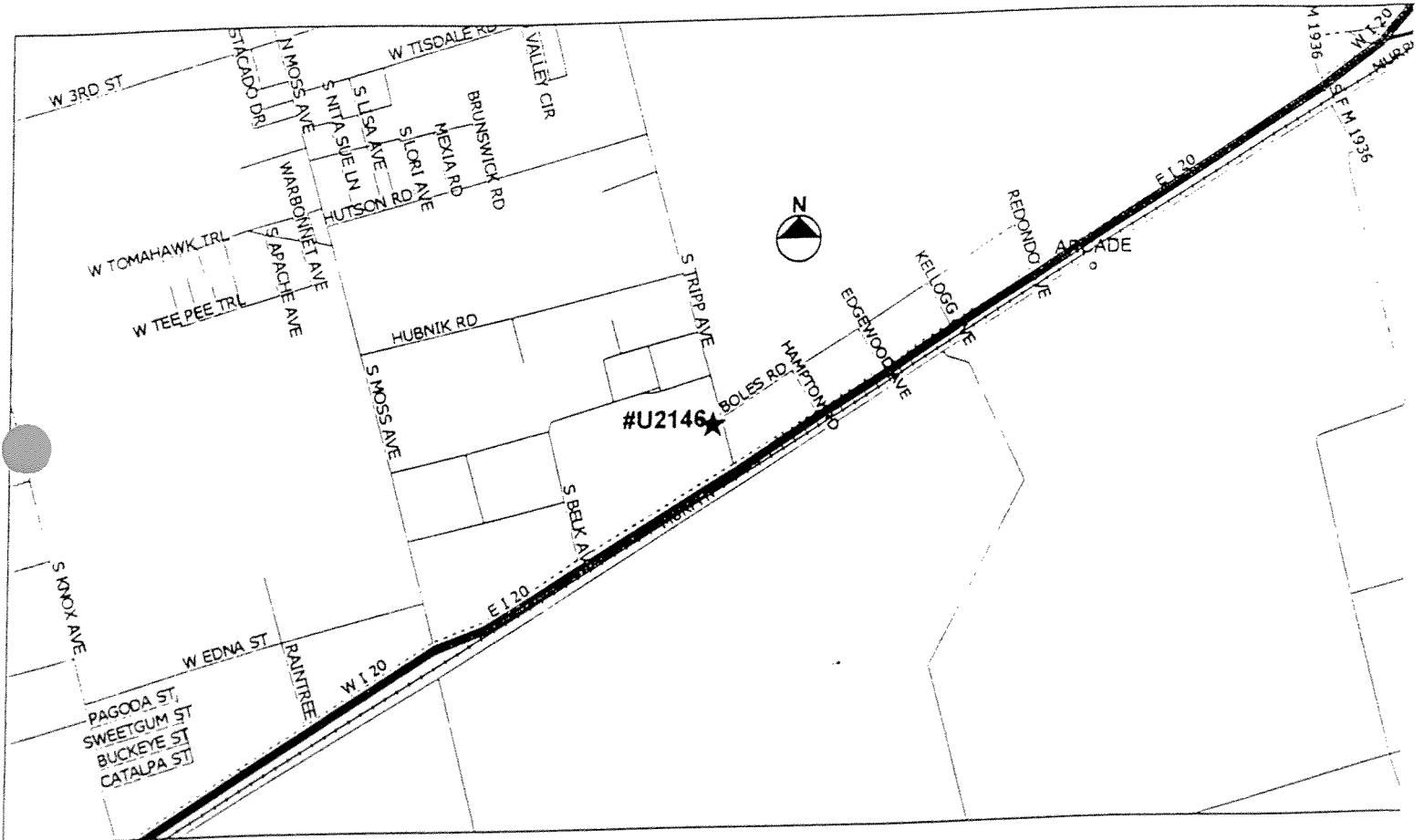

GENERAL LOCATION MAP
DATE: 2002

Disclaimer: This map was prepared by the Permian Basin Regional Planning Commission in direct response to provisions of Senate Bill 1447, enacted by the 76th Legislature of the State of Texas. The locations shown on this map are an approximation only, based on the best available information.

ECTOR COUNTY U2146 FBRLC

2.3

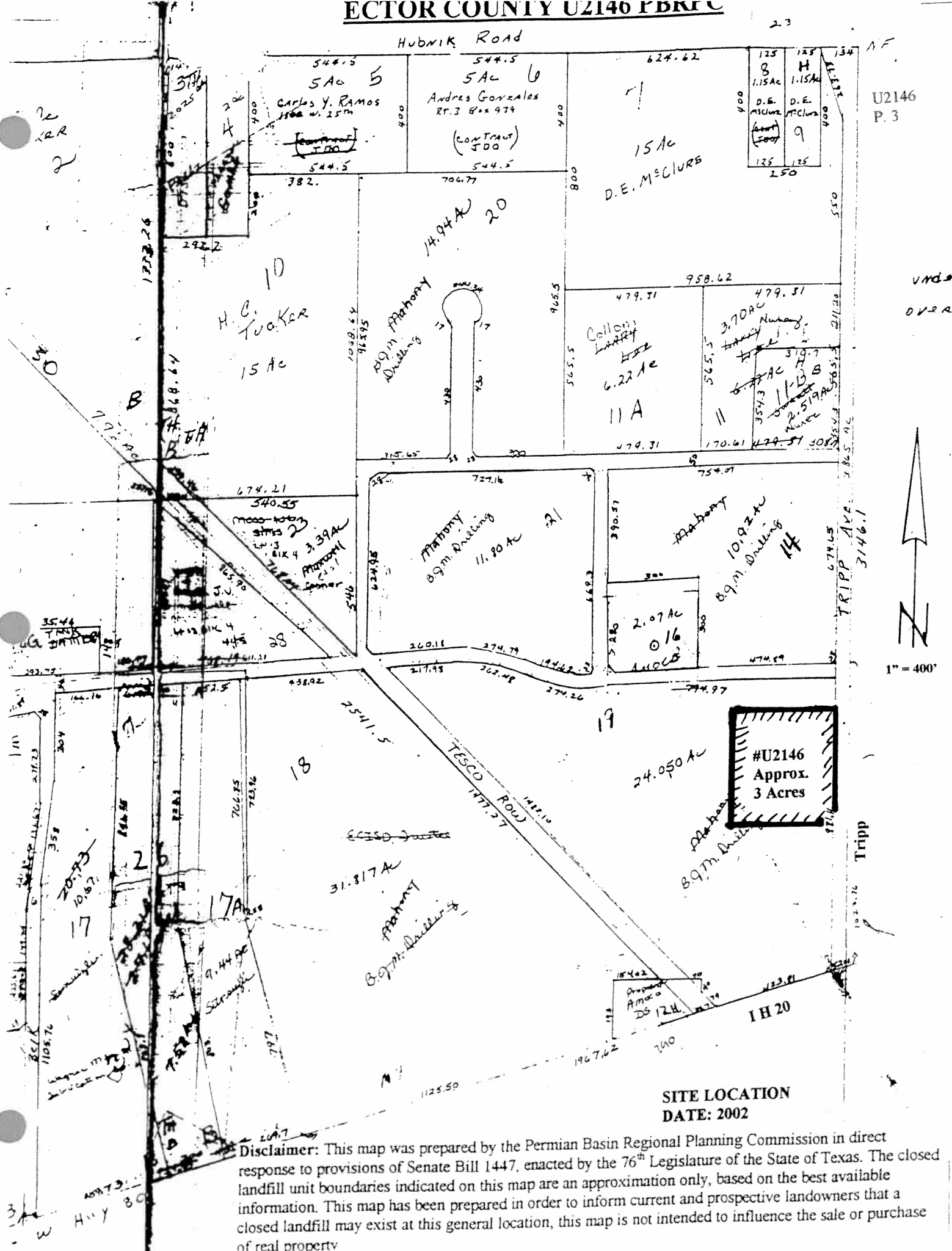

SITE LOCATION
DATE: 2002

Disclaimer: This map was prepared by the Permian Basin Regional Planning Commission in direct response to provisions of Senate Bill 1447, enacted by the 76th Legislature of the State of Texas. The closed landfill unit boundaries indicated on this map are an approximation only, based on the best available information. This map has been prepared in order to inform current and prospective landowners that a closed landfill may exist at this general location, this map is not intended to influence the sale or purchase of real property

Closed Landfill Inventory
Permian Basin Regional Planning Commission
January 2002

Site Identification

County Ector
Unpermitted Site Number U2154

Location and Boundary

COG Confidence Level Low (approximate boundaries)
Latitude 31.7845 degrees N
Longitude 102.4856 degrees W
Affidavit to the Public No
Metes and Bounds No
Narrative Location Description Approximately 0.9 acre tract out of Lot 5 Block
1 Brown Industrial Sites, 200 feet North of I H –
20 Service Road, East side of Raintree

Land Use Native Pasture, Caliche Pit

Ownership Information

Current Owner(s) Mounce William J Trustee
P.O. Box 1977
Address El Paso, Texas 79950

Site History and Current Status

Dates of Operation 1984 – 1987
Enforcement History

Reference Attachments

Location Map Yes
Affidavit To The Public No
Metes and Bounds No

ECTOR COUNTY U2154 PBRPC

U2154
P. 2

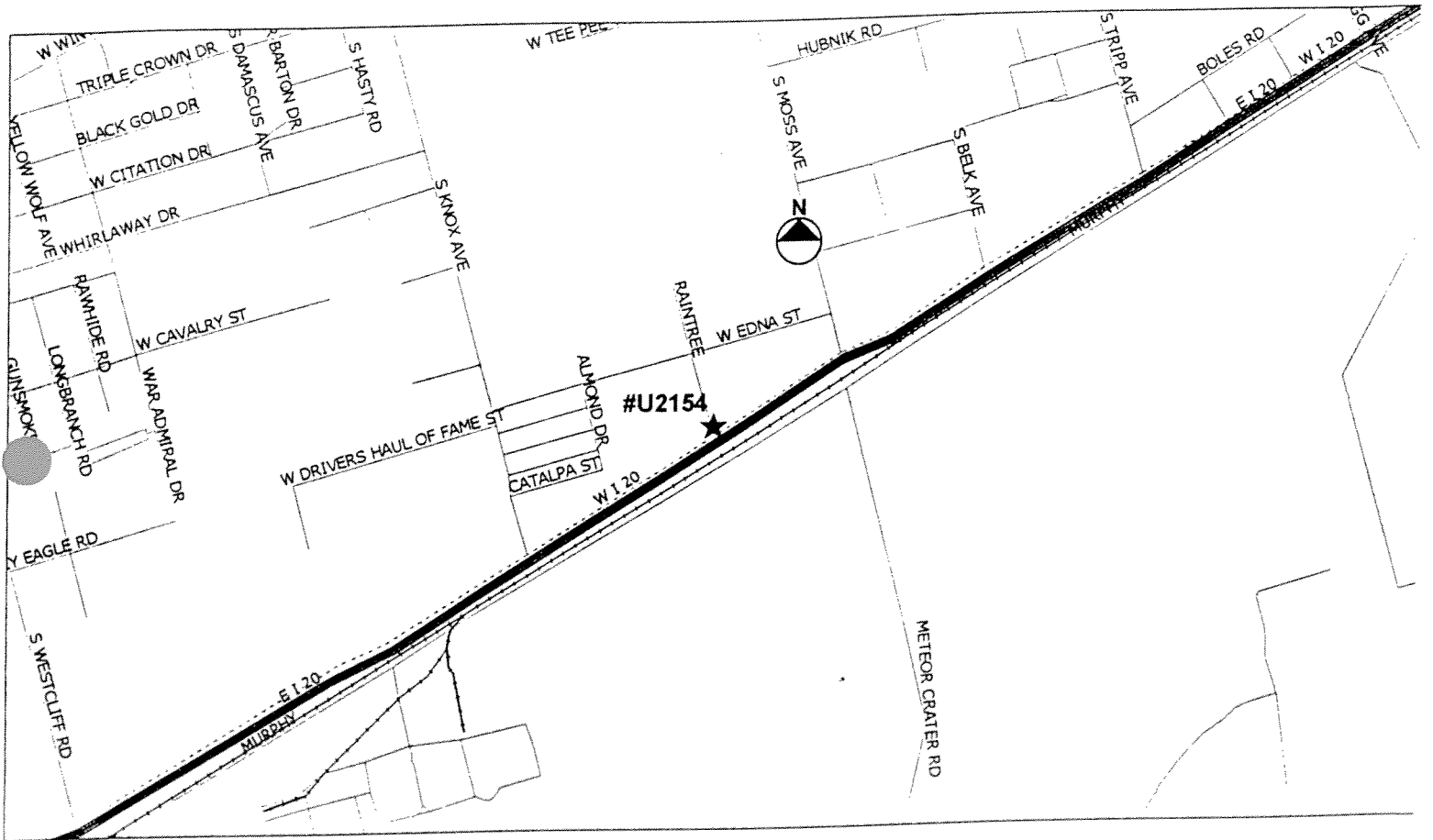

GENERAL LOCATION MAP
DATE: 2002

Disclaimer: This map was prepared by the Permian Basin Regional Planning Commission in direct response to provisions of Senate Bill 1447, enacted by the 76th Legislature of the State of Texas. The locations shown on this map are an approximation only, based on the best available information.

ECTOR COUNTY U2154 PBRPC

2634.75'

U2154
P. 3

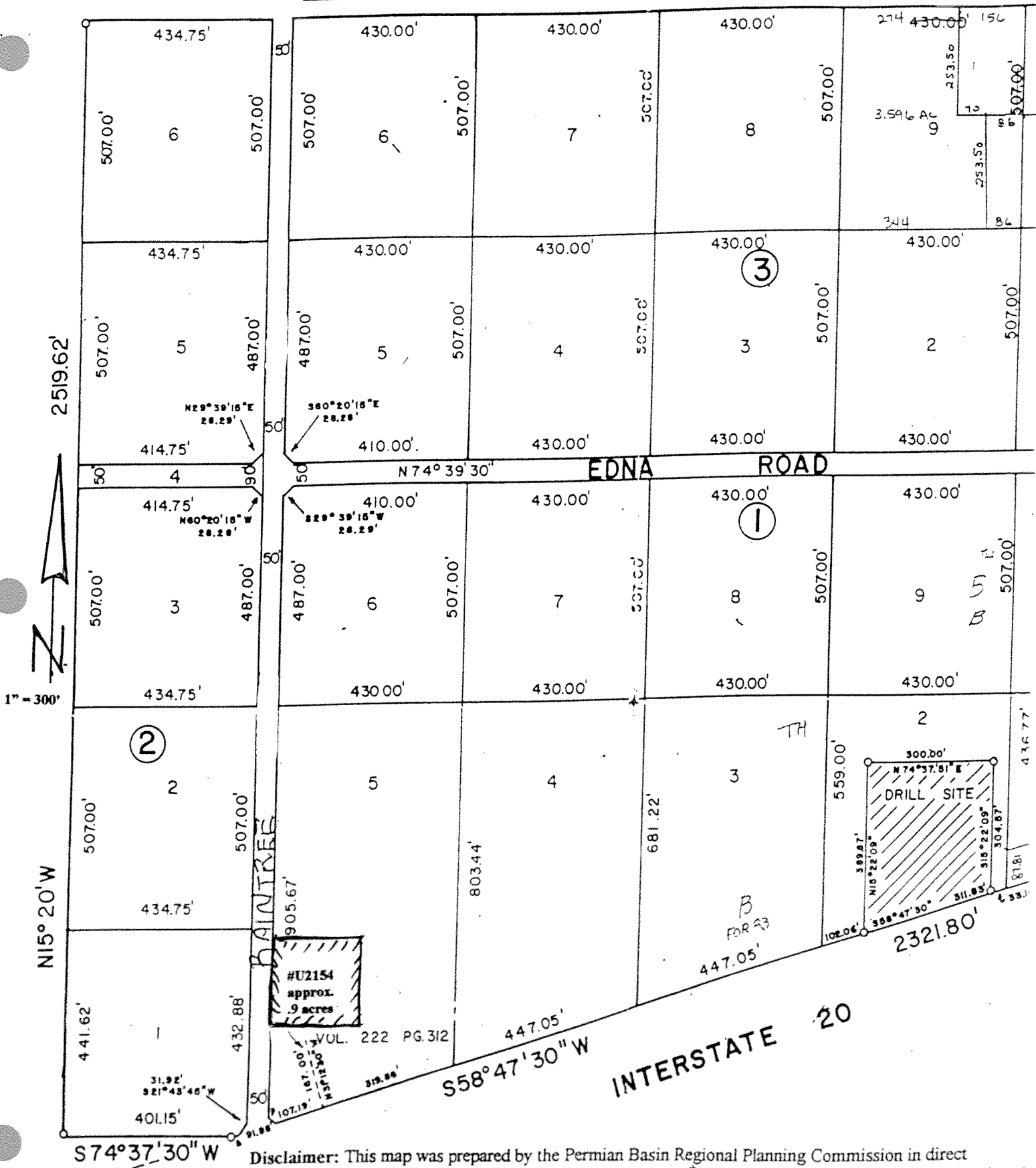

SITE LOCATION
DATE: 2002

Disclaimer: This map was prepared by the Permian Basin Regional Planning Commission in direct response to provisions of Senate Bill 1447, enacted by the 76th Legislature of the State of Texas. The closed landfill unit boundaries indicated on this map are an approximation only, based on the best available information. This map has been prepared in order to inform current and prospective landowners that a closed landfill may exist at this general location, this map is not intended to influence the sale or purchase of real property

**Closed Landfill Inventory
Permian Basin Regional Planning Commission
January 2002**

Site Identification

County Ector
Umpermitted Site Number U2156

Location and Boundary

COG Confidence Level Good (approximate boundaries)
Latitude 31.8033 degrees N
Longitude 102.3798 degrees W
Affidavit to the Public No
Metes and Bounds No
Narrative Location Description Approximately 4.2 acre tract out of Lot 3 Block 4 Southwest Industrial Sites, North of Whitney Lane and West of West County Road, Replatted As Lot 11 Block 4 Southwest Industrial Sites

Land Use Equipment Yard

Ownership Information

Current Owner(s) Two Rivers Pipeline Construction Company
P.O. Box 11189
Address Odessa, Texas 79760

Site History and Current Status

Dates of Operation Unknown – Unknown
Enforcement History

Reference Attachments

Location Map Yes
Affidavit To The Public No
Metes and Bounds No

ECTOR COUNTY U2156 PBRPC

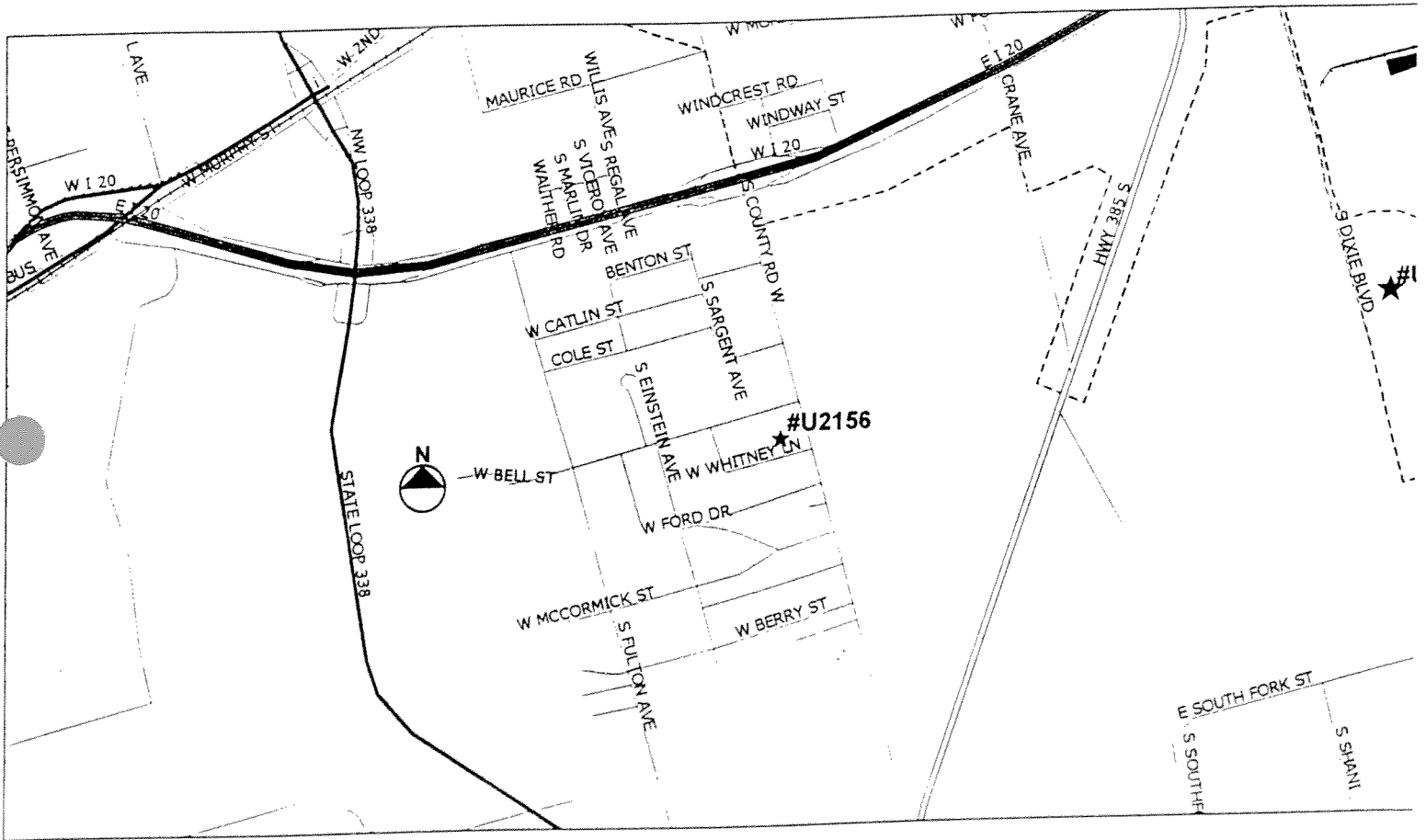

**SITE LOCATION
DATE: 2002**

Disclaimer: This map was prepared by the Permian Basin Regional Planning Commission in direct response to provisions of Senate Bill 1447, enacted by the 76th Legislature of the State of Texas. The locations shown on this map are an approximation only, based on the best available information.

ECTOR COUNTY U2156 PBRPC

U2156
P. 3

40

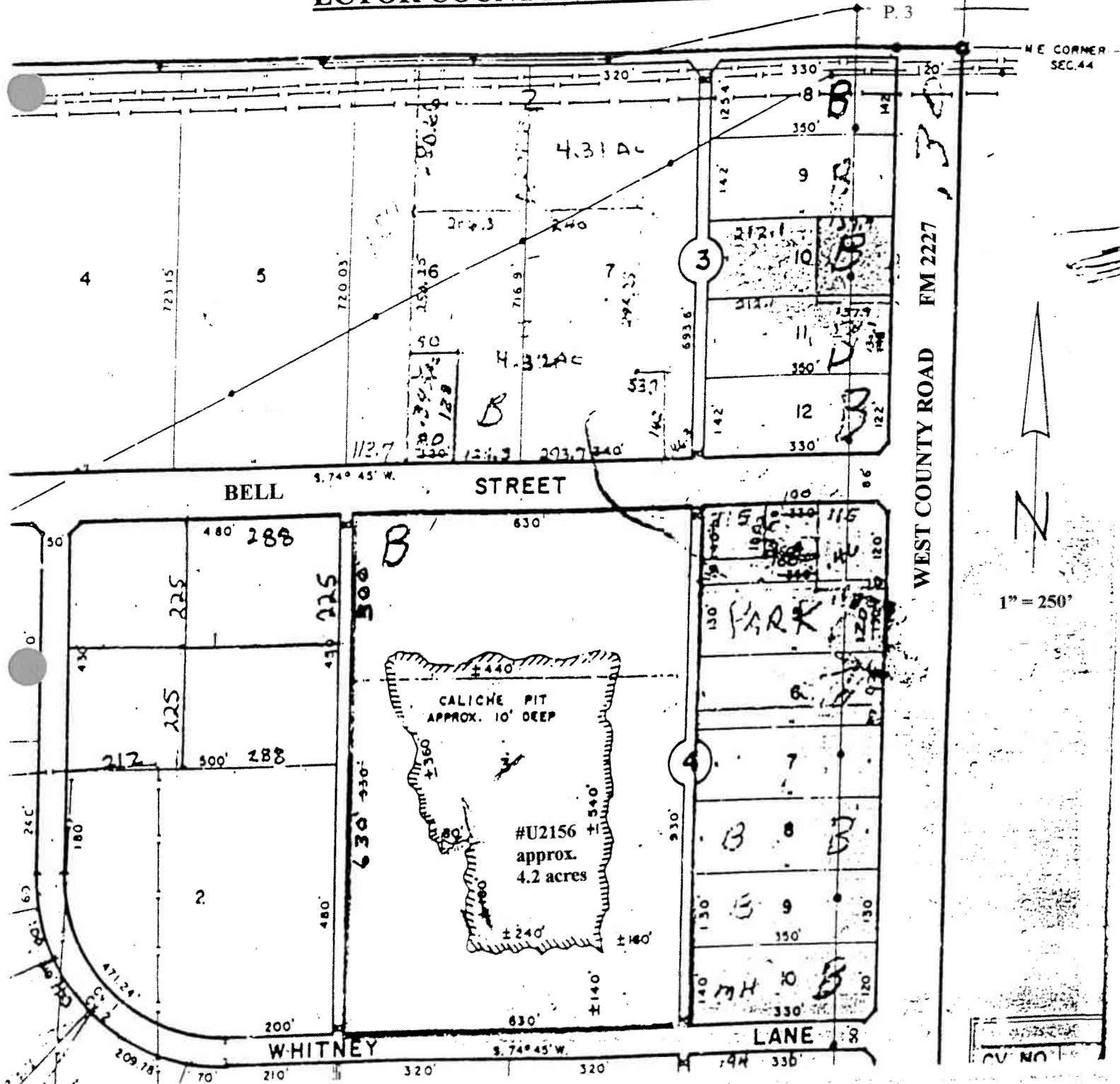

SITE LOCATION
DATE: 2002

Disclaimer: This map was prepared by the Permian Basin Regional Planning Commission in direct response to provisions of Senate Bill 1447, enacted by the 76th Legislature of the State of Texas. The closed landfill unit boundaries indicated on this map are an approximation only, based on the best available information. This map has been prepared in order to inform current and prospective landowners that a closed landfill may exist at this general location, this map is not intended to influence the sale or purchase of real property

**Closed Landfill Inventory
Permian Basin Regional Planning Commission
January 2002**

Site Identification

County Ector
Site Number 9T002

Location and Boundary

COG Confidence Level Fair (approximate boundaries)
Latitude 31.808 degrees N
Longitude 102.33 degrees W
Affidavit to the Public No
Metes and Bounds No
Narrative Location Description Approximately 70 acre tract, located South of Monahans Draw, South of the Dixie Wastewater Treatment Plant

Land Use Native Pasture

Ownership Information

Current Owner(s) City of Odessa
Address P.O. Box 4398
Odessa, Texas 79760

Site History and Current Status

Dates of Operation Unknown – 1969
Enforcement History

Reference Attachments

Location Map Yes
Affidavit to the Public No
Metes and Bounds No

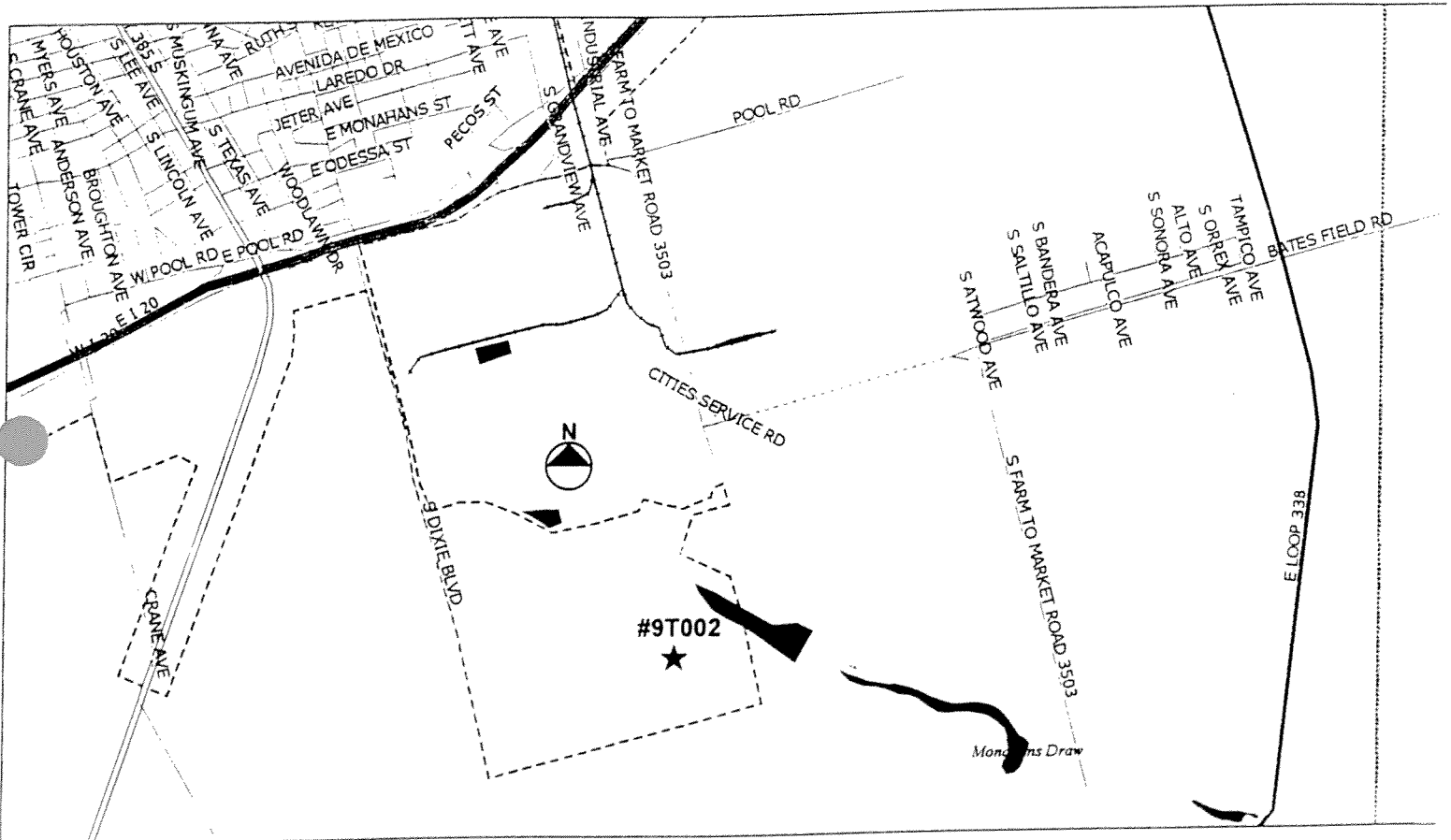

GENERAL LOCATION MAP
DATE: 2002

Disclaimer: This map was prepared by the Permian Basin Regional Planning Commission in direct response to provisions of Senate Bill 1447, enacted by the 76th Legislature of the State of Texas. The locations shown on this map are an approximation only, based on the best available information.

Dixie Blvd.

Section 38, Block 42, T-2-S
T & P RR Co. Survey
Ector County, Texas

Monahans Draw



Section 47, Block 42, T-2-S
T & P RR Co. Survey
Ector County, Texas

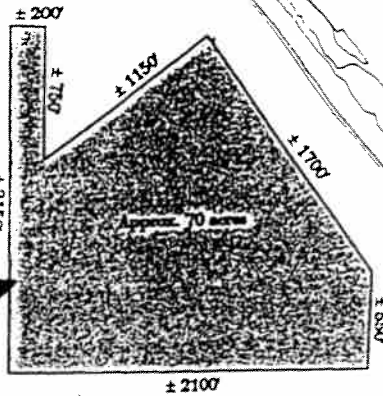

9T002
Approx.
70 Acres

SITE LOCATION
DATE: 2002



APPROXIMATE LOCATIONS OF OLD LANDFILL SITES.

Disclaimer: This map was prepared by the Permian Basin Regional Planning Commission in direct response to provisions of Senate Bill 1447, enacted by the 76th Legislature of the State of Texas. The closed landfill unit boundaries indicated on this map are an approximation only, based on the best available information. This map has been prepared in order to inform current and prospective landowners that a closed landfill may exist at this general location, this map is not intended to influence the sale or purchase

DRAWN BY: Liz A
DATE: Feb-28-2002
SCALE: 1"=1000'