

HOWARD COUNTY
CLOSED LANDFILL INVENTORY
2002

Site 804 Revised 5-27-2008

Site 811 Revised 6-9-2008

Site 928 Revised 6-4-2008

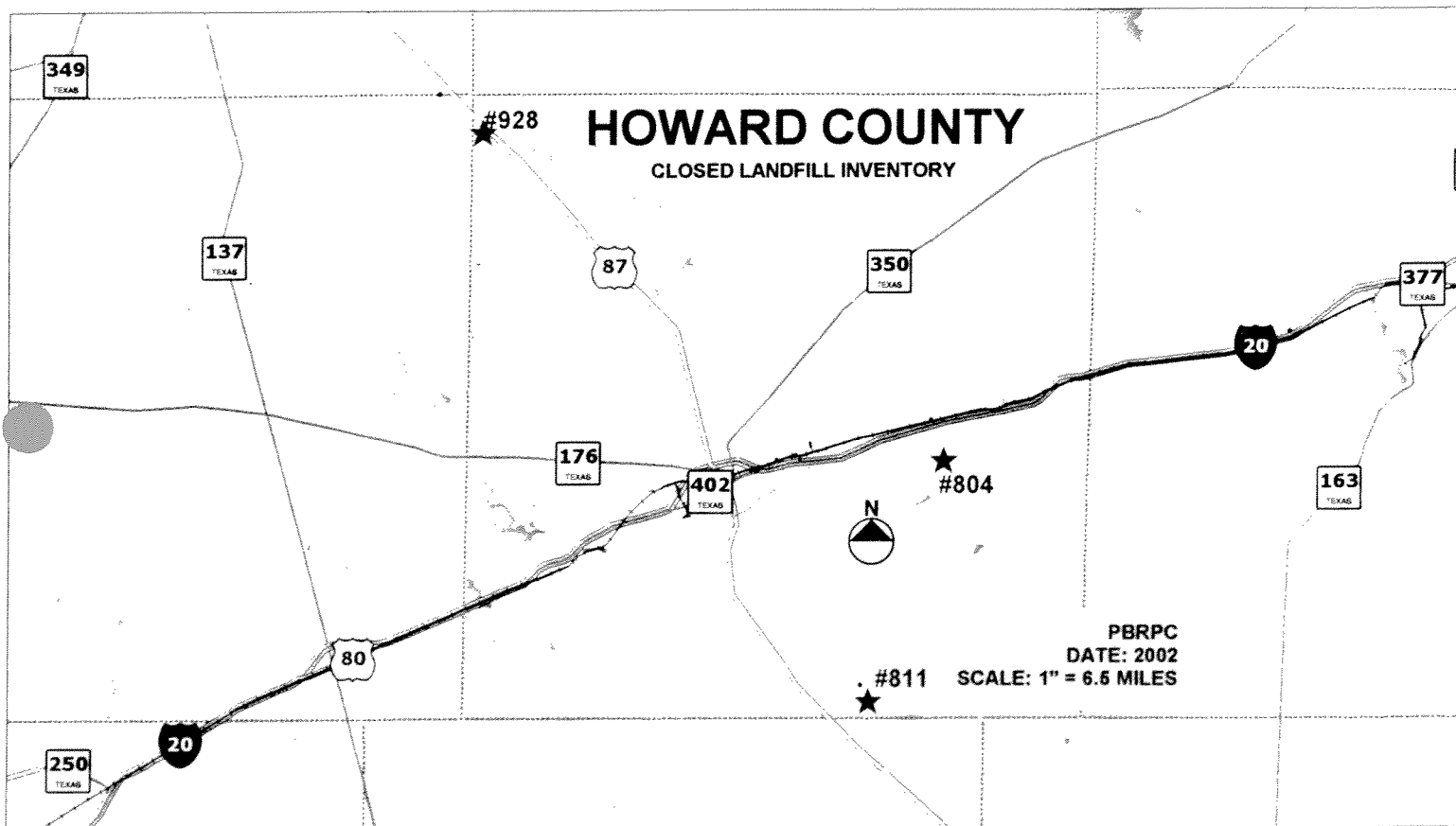

**Closed Landfill Inventory
Permian Basin Regional Planning Commission
January 2002**

Site Identification

County	Howard
Permitted Site Number	804

Location and Boundary

COG Confidence Level	Metes and Bounds
Latitude	32.2688degrees N
Longitude	101.2978 degrees W
Affidavit to the Public	Yes
Metes and Bounds	Yes
Narrative Location Description	11.02 acre tract (5.0 & 6.02), 1 mile South of East Midway Road on the West side of South 1st Street

Land Use	Native Pasture
-----------------	-----------------------

Ownership Information

Current Owner(s) (5.0 acre tract)	City of Coahoma
Address	P.O. Box 420 Coahoma, Texas 79511

Current Owner(s) (6.02 acre tract)	Helen Ruth Metcalf P.O. Box 168 Coahoma, Texas 79511
---	---

Site History and Current Status

Dates of Operation	1940 - 1990
Enforcement History	

Reference Attachments

Location Map	Yes
Affidavit To The Public	Yes
Metes and Bounds	Yes

HOWARD COUNTY 804 PBRPC

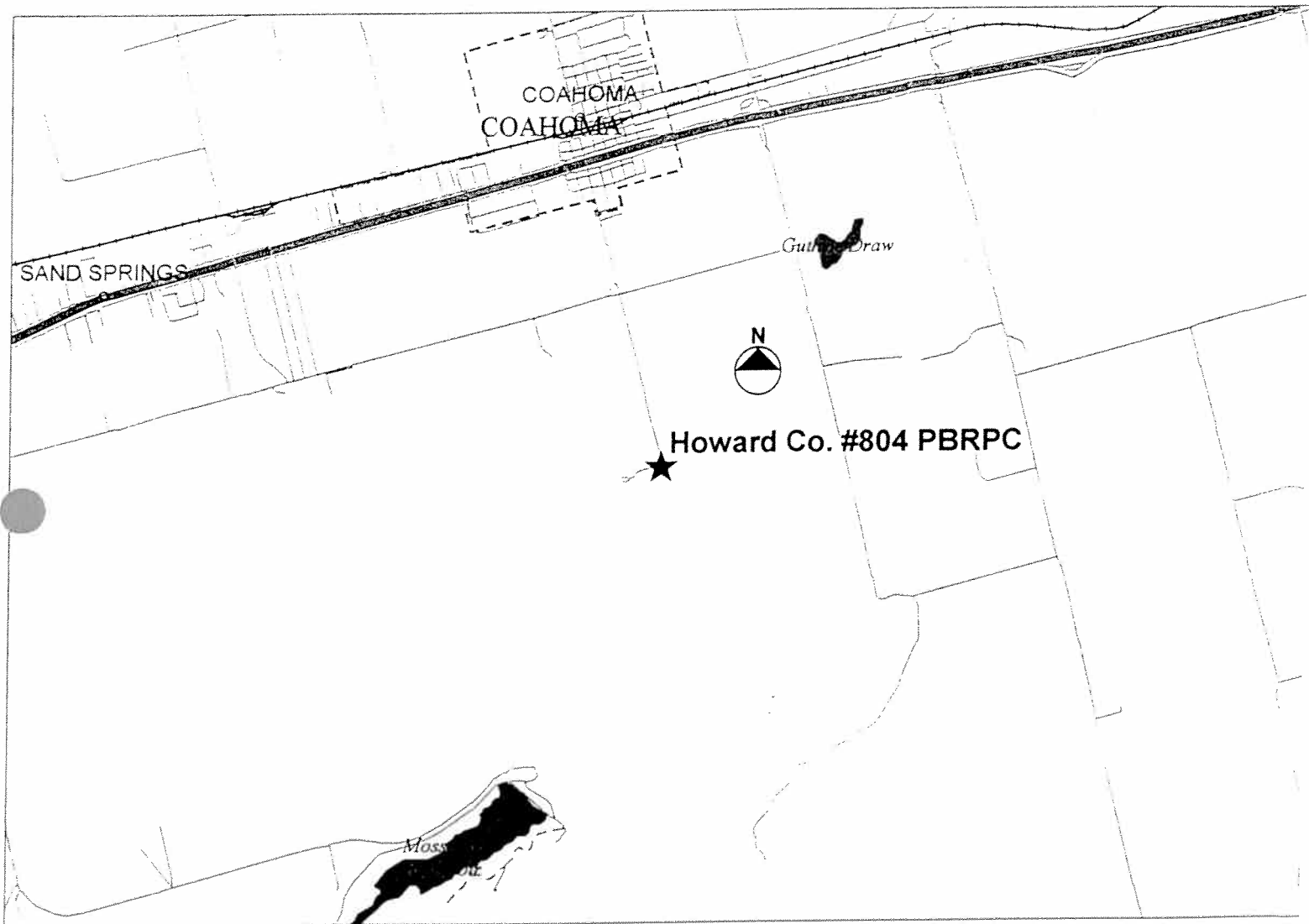

GENERAL LOCATION MAP
DATE: 2002

Disclaimer: This map was prepared by the Permian Basin Regional Planning Commission in direct response to provisions of Senate Bill 1447, enacted by the 76th Legislature of the State of Texas. The locations shown on this map are an approximation only, based on the best available information.

HOWARD COUNTY 804 PBRPC

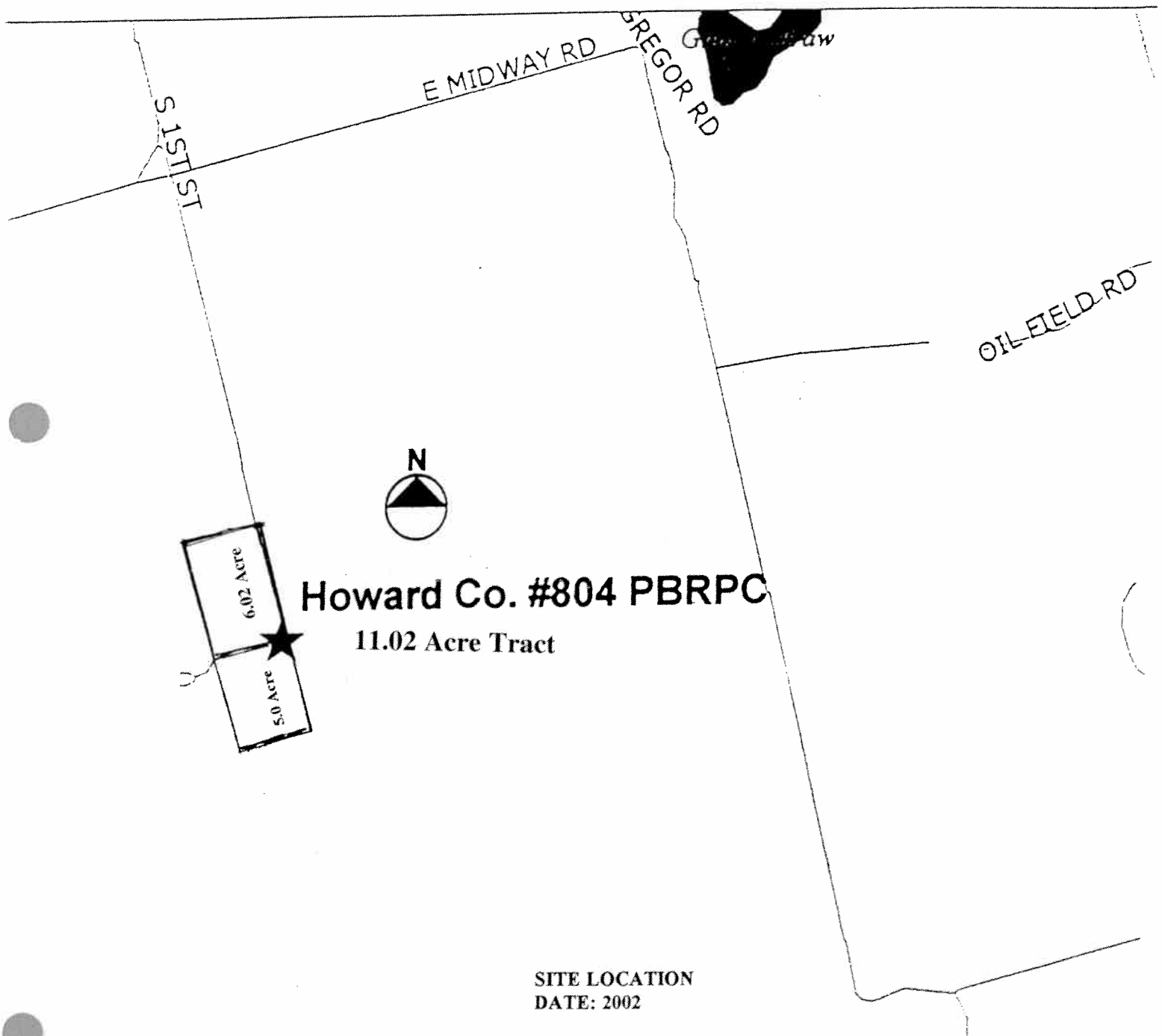

Disclaimer: This map was prepared by the Permian Basin Regional Planning Commission in direct response to provisions of Senate Bill 1447, enacted by the 76th Legislature of the State of Texas. The closed landfill unit boundaries indicated on this map are an approximation only, based on the best available information. This map has been prepared in order to inform current and prospective landowners that a closed landfill may exist at this general location, this map is not intended to influence the sale or purchase of real property

AFFIDAVIT TO THE PUBLIC

STATE OF TEXAS §
 §
COUNTY OF HOWARD §

Before me, the undersigned authority, on this day personally appeared Eleanor Garrett, Mayor, City of Coahoma, Texas who, after being by me duly sworn, upon oath states that he is the owner of record of that certain tractor or parcel of land lying and being situated in Howard County, Texas, and being more particularly described as follows:

SEE EXHIBIT "A" - LEGAL DESCRIPTION OF TRACT

The undersigned further states that from the year 1940 to the year 1990 there was operated on the aforesaid tract of land a Solid Waste Disposal Site. Specifically, such operation was conducted on that portion of the aforesaid tract described as follows:

5.0 ACRE TRACT

Further, the undersigned, City of Coahoma, Texas was the operator of such Solid Waste Disposal Site.

Notice is hereby provided to any future owner or user of the site to consult with the Texas Department of Health prior to planning or initiating any activity involving the disturbance of the landfill cover or monitoring system.

WITNESS MY/OUR HAND(S) on this the 7th day of December, 1990.

Eleanor Garrett
Owner - City of Coahoma

Eleanor Garrett
Operator - City of Coahoma

SWORN TO AND SUBSCRIBED before me on this the 07 day of December, 1990.



Royce LaVerne Lewis
Notary Public in and for

Howard County, Texas
my comm. Exp. 3-10-94
(SE35 04/25/86)

Sheet 2 of 2

AFFIDAVIT TO THE PUBLIC

STATE OF TEXAS §
 §
COUNTY OF HOWARD §

Before me, the undersigned authority, on this day personally appeared _____
Helen Ruth Metcalf who, after being by me duly sworn, upon
oath states that he is the owner of record of that certain tractor or parcel of
land lying and being situated in Howard County, Texas, and being
more particularly described as follows:

SEE EXHIBIT "A" - LEGAL DESCRIPTION OF TRACT

The undersigned further states that from the year 1985 to the year 1990 there was
operated on the aforesaid tract of land a Solid Waste Disposal Site.
Specifically, such operation was conducted on that portion of the aforesaid tract
described as follows:

6.02 ACRE TRACT (Lease)

Further, the undersigned, City of Coahoma, Texas was the operator of such
Solid Waste Disposal Site.

Notice is hereby provided to any future owner or user of the site to consult with
the Texas Department of Health prior to planning or initiating any activity
involving the disturbance of the landfill cover or monitoring system.

WITNESS MY/OUR HAND(S) on this the 7th day of December, 1990.

Helen Ruth Metcalf
Owner - Helen Ruth Metcalf

Eleanor Garrison
Operator - City of Coahoma

SWORN TO AND SUBSCRIBED before me on this the 7th day of December,
1990.

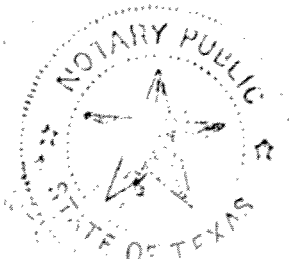

Rayne Laverne Lennie
Notary Public in and for

Howard County, Texas
my comm. Exp. 3-10-94

(SE35 04/25/86)

EXHIBIT "A"
LEGAL DESCRIPTION OF TRACT
OF LAND FOR USE BY
THE CITY OF COAHOMA
AS A SOLID WASTE DISPOSAL SITE

STATE OF TEXAS §
 §
COUNTY OF HOWARD §

BEGINNING at a 3/4" iron pin in the East line of Section 2, Block 31, Tsp. 1 - South, T. & P. R.R. Co., Surveys, Howard County, Texas, from which a 1" I.P., the N.W. corner of Section 1 and N.E. corner of Section 2 bears N. 15° 46' W 1596.0 ft. Said 3/4" I.P. being the N.E. corner of this tract.

THENCE S 75° 14' W. at 27.0 ft. pass a 3/4" I.P. in the West right-of-way line of a North and South Public road, 400.0 ft. in all to a 3/4" I.P. for the N.W. corner of this tract.

THENCE S. 15° 46' E. parallel to the East line of Section 2, 1200.0 ft. to a 3/4" I.P. for the S.W. corner of this tract.

THENCE N. 75° 14' E. at 375.8 ft. pass a 3/4" I.P. in the West right-of-way line of a North and South Public road, 400.0 ft. in all to a 3/4" I.P. near the center of said road and in the East line of Section 2 for the S.E. corner of this tract.

THENCE N. 15° 46' W. along the East line of said Section 2, 1200.0 ft. to the place of beginning, containing 11.02 acres of land.

cc: County Health Officer
Midland-Ector-Howard County Health Department

1. Helen Ruth Metcalf	
Leased to City of Coahoma	6.02 Acres
2. City of Coahoma	<u>5.00 Acres</u>
	11.02 Acres

*This Legal Description was furnished by the City of Coahoma.

**Closed Landfill Inventory
Permian Basin Regional Planning Commission
January 2002 (Rev June 2008)**

Site Identification

County	Howard
Permitted Site Number	811

Location and Boundary

COG Confidence Level	Metes and Bounds
Latitude	32.1000degrees N
Longitude	101.3600 degrees W
Affidavit to the Public	Yes
Metes and Bounds	Yes
Narrative Location Description	1.81 acre tract, 0.4 mile East of Lease Road And 0.4 mile South of Forsan

Land Use

Native Pasture

Ownership Information

Current Owner(s)	ConocoPhillips Company
Address	P.O. Box 7500 Bartlesville, OK 74005-7500

Site History and Current Status

Dates of Operation	1977 - 1990
Enforcement History	

Reference Attachments

Location Map	Yes
Affidavit To The Public	Yes
Metes and Bounds	Yes

HOWARD COUNTY 811 PBRPC

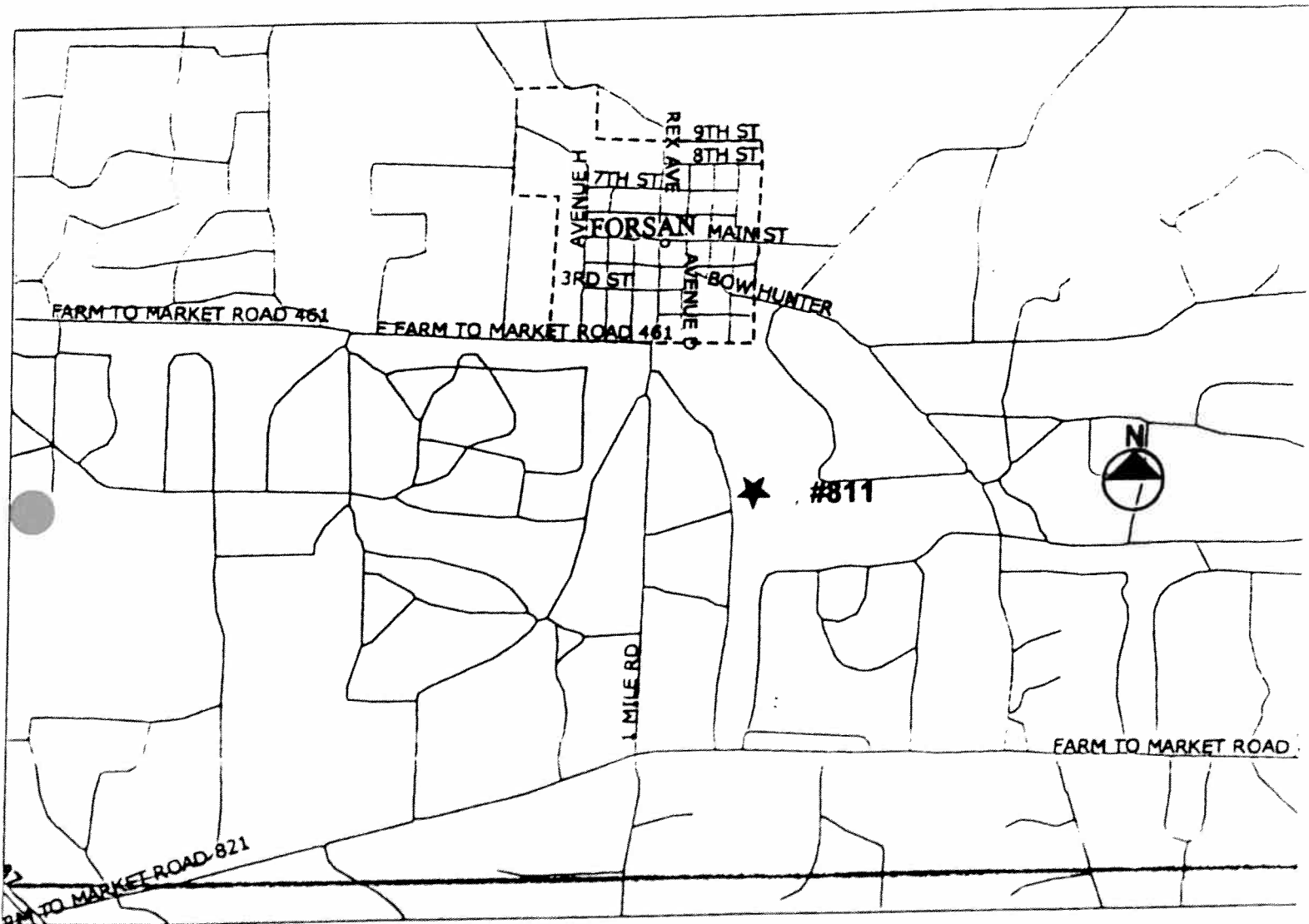

GENERAL LOCATION MAP
DATE: 2002
(Revised June 2008)

Disclaimer: This map was prepared by the Permian Basin Regional Planning Commission in direct response to provisions of Senate Bill 1447, enacted by the 76th Legislature of the State of Texas. The locations shown on this map are an approximation only, based on the best available information.

HOWARD COUNTY 811 PBRPC

811
P. 3

N.E. Corner Sec. 135
See metes and bounds

N.W. Corner Sec. 35

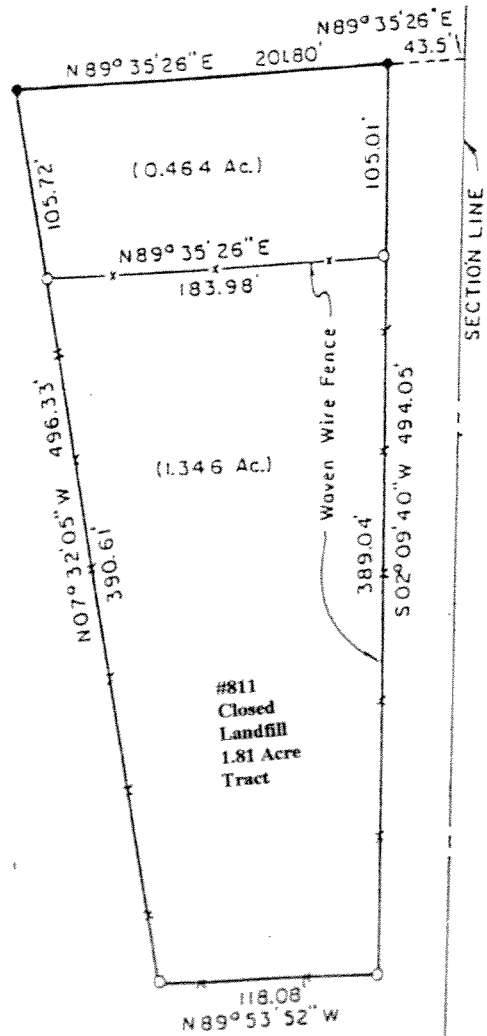

SCALE: 1" = 100'

- = 2 1/2" Iron Pipe In Conc. Fence Post
- = 1/2" Iron Rod

FIELD NOTES OF 1.81 ACRE OF LAND IN THE NORTHEAST PART OF SECTION 135, BLOCK 29, W & NW RR SURVEY, HOWARD COUNTY, TEXAS:

BEGINNING at a 1/2" iron rod set for the northeast corner of this tract, from which point the northeast corner of Section 135, Block 29, W & NW RR Survey, Howard County, Texas, bears N89° 35' 26"E, 43.5 feet and N02° 26' 38"E, 1784.9 feet;

THENCE S02° 09' 40"E, at 105.01 feet pass a 2-1/2" iron pipe in concrete fence post at the northeast corner of the existing City of Forsan fenced land fill site; continuing, in all 389.04 feet to a 2-1/2" iron pipe in concrete fence post at the southeast corner of said land fill site for the southeast corner of this tract;

THENCE N89° 53' 52"W, 118.08 feet to a 2-1/2" iron pipe in concrete fence post at the southwest corner of said land fill site for the southwest corner of this tract;

THENCE N07° 32' 05"W, at 390.61 feet pass a 2-1/2" iron pipe in concrete fence post at the northeast corner of said land fill site; continuing, in all 496.33 feet to a 1/2" iron rod set for the northwest corner of this tract;

THENCE N89°35'26"E, 201.80 feet to the place of beginning, containing 1.81 acres of land, 1.346 acres being within the existing fenced area and 0.464 acre being an extension of the site to the north.

Dated March 11, 1988

WEST TEXAS CONSULTANTS, INC.

By:

Earl Foote

Earl Foote

Registered Public Surveyor

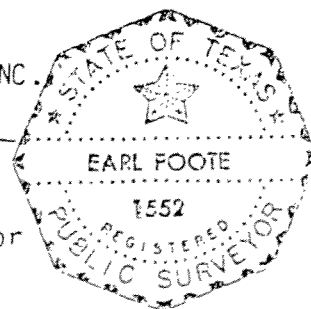

DO NOT REMOVE THIS PAGE – IT IS A PART OF THIS INSTRUMENT

AFFIDAVIT

Parties: CONOCOPHILLIPS COMPANY ET AL
to
THE PUBLIC

FILED AND RECORDED
REAL RECORDS

On: 06/23/2008 at 03:17 PM

Document Number: 2008-00003503

Receipt No: 63343

Amount: \$28.00

Book/Page: B: OPR V: 1097 P: 608

Recorded By: Angie Worley

Donna Wright, County Clerk
Howard County, Texas

5 Pages

STATE OF TEXAS
COUNTY OF HOWARD

I hereby certify that this instrument was filed on the date and time stamped hereon by me and was duly recorded in the volume and page of the named records of Howard County.
Any provision herein which restricts the sale, rental, or use of the described Real Property because of color or race is invalid and unenforceable under federal law.



Donna Wright, County Clerk

Recorded By: Angie Worley, Deputy

Record and Return To:

CONOCOPHILLIPS COMPANY
4001 PENBROOK ST
SUITE 349
ODESSA, TX 79762



STATE OF TEXAS §
 §
COUNTY OF HARRIS §

AFFIDAVIT TO THE PUBLIC

Before me, the undersigned authority, on this day personally appeared J. P. Gregory, as attorney-in-fact for ConocoPhillips Company who, after being by me duly sworn, upon oath states:

ConocoPhillips Company, successor by merger of Conoco Inc., is the owner of a tract of land described in Exhibit 1 to this affidavit. The tract of land is the site of a closed or abandoned municipal solid waste landfill that is described in the Howard County, Texas "Closed Landfill Inventory" prepared by the Texas Commission on Environmental Quality and Permian Basin Regional Planning Commission ("PBRPC") with an approximate location as depicted on said Exhibit 1. The landfill site is also shown on the plat and described in the field notes attached as Exhibit 2 to this affidavit, which Exhibit 2 according to correspondence received from PBRPC, is excerpted from the Howard County, Texas "Closed Landfill Inventory".

Based on information furnished by PBRPC to ConocoPhillips Company, the landfill site described in the Exhibits was permitted by the Texas Department of Health Resources under Permit No. 811 in 1977 and was closed in 1990. No solid waste has been deposited on the site by or under the authority of ConocoPhillips Company or its affiliated entities since its closure.

Any future owner, tenant, or occupier of the tract of land described in the Exhibits must comply with the Texas Solid Waste Disposal Act before selling, leasing or developing the land.

Executed this 9th day of JUNE, 2008.



J. P. Gregory WB

SUBSCRIBED AND SWORN TO before me, the undersigned authority, by J. P. Gregory, as attorney-in-fact for ConocoPhillips Company, on this 9th day of June 2008.

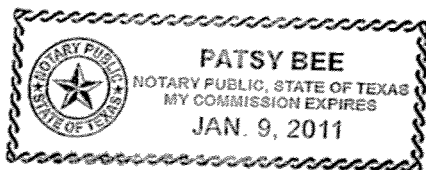

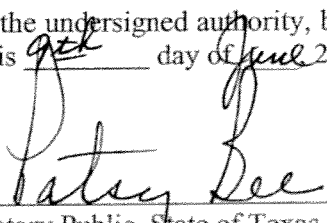

Notary Public, State of Texas

After recording return to:

ConocoPhillips Company
P. O. Box 7500
Bartlesville, OK 74005-7500
Attn: Jocelyn Marzuola

EXHIBIT 2
To
Affidavit to the Public
Page 1 of 2

HOWARD COUNTY 811 PBRPC

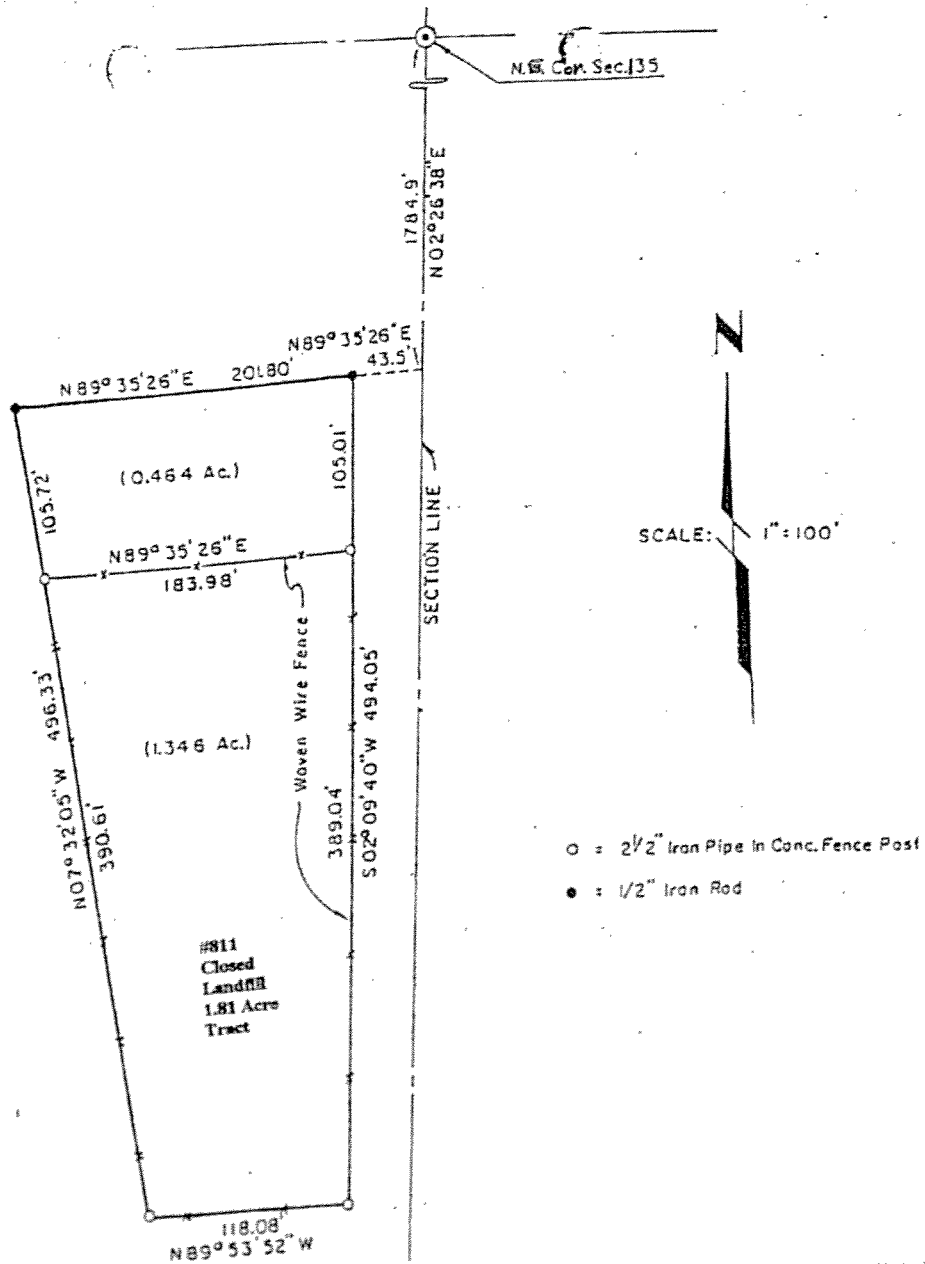

EXHIBIT 2
To
Affidavit to the Public
Page 2 of 2

FIELD NOTES OF 1.81 ACRE OF LAND IN THE NORTHEAST PART OF SECTION 135, BLOCK 29,
W & NW RR SURVEY, HOWARD COUNTY, TEXAS:

BEGINNING at a 1/2" iron rod set for the northeast corner of this tract,
from which point the northeast corner of Section 135, Block 29, W & NW RR
Survey, Howard County, Texas, bears N89° 35' 26"E, 43.5 feet and N02° 26' 38"E,
1784.9 feet;

THENCE S02° 09' 40"E, at 105.01 feet pass a 2-1/2" iron pipe in concrete
fence post at the northeast corner of the existing City of Forsan fenced land
fill site; continuing, in all 389.04 feet to a 2-1/2" iron pipe in concrete
fence post at the southeast corner of said land fill site for the southeast
corner of this tract;

THENCE N89° 53' 52"W, 118.08 feet to a 2-1/2" iron pipe in concrete fence
post at the southwest corner of said land fill site for the southwest corner of
this tract;

THENCE N07° 32' 05"W, at 390.61 feet pass a 2-1/2" iron pipe in concrete
fence post at the northeast corner of said land fill site; continuing, in all
496.33 feet to a 1/2" iron rod set for the northwest corner of this tract;

THENCE N89°35'26"E, 201.80 feet to the place of beginning, containing 1.81
acres of land, 1.346 acres being within the existing fenced area and 0.464 acre
being an extension of the site to the north.

Dated March 11, 1988

WEST TEXAS CONSULTANTS, INC.

By:

Earl Foote

Earl Foote

Registered Public Surveyor

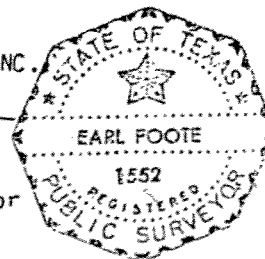

2008-00003503 OPR Vol: 1097 P: 608
06/23/2008 03:17:42 PM Pages: 5 AF
Donna Wright-County Clerk, Howard County, TX

**Closed Landfill Inventory
Permian Basin Regional Planning Commission
January 2002 (Rev. June 2008)**

Site Identification

County	Howard
Permitted Site Number	928

Location and Boundary

COG Confidence Level	Metes and Bounds
Latitude	32.4991degrees N
Longitude	101.6793 degrees W
Affidavit to the Public	Yes
Metes and Bounds	Yes
Narrative Location Description	6 acre tract, 3 miles Southeast of Ackerly, 900 feet West of U. S. 87, on South side of County Road 4400

Land Use	Vacant Area
-----------------	--------------------

Ownership Information

Current Owner(s)	City of Ackerly
Address	P.O. Box 67 Ackerly, Texas 79713

Site History and Current Status

Dates of Operation	1977 - 1990
Enforcement History	

Reference Attachments

Location Map	Yes
Affidavit To The Public	Yes
Metes and Bounds	Yes

HOWARD COUNTY 928 PBRPC

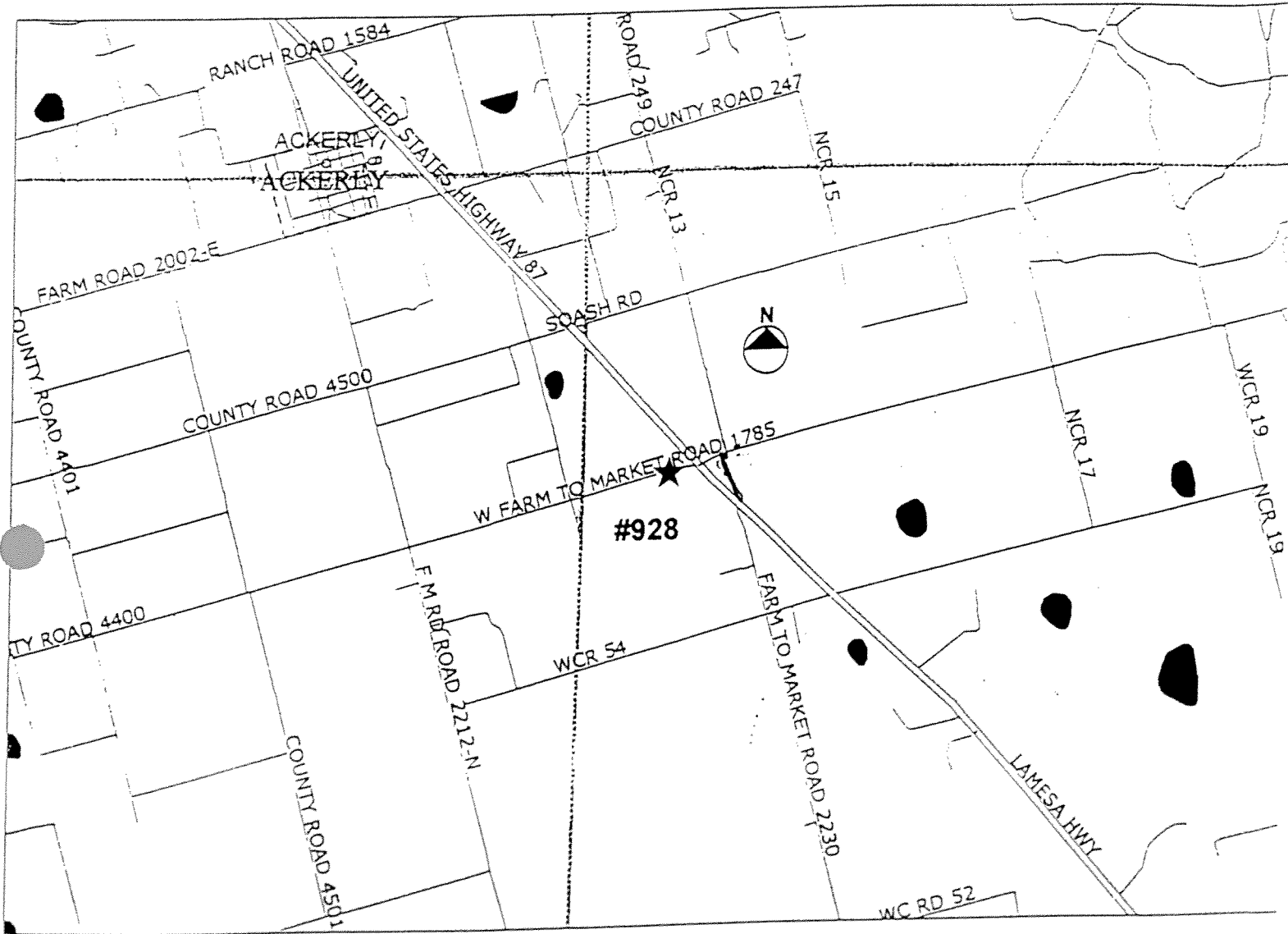

GENERAL LOCATION MAP
DATE: 2002

Disclaimer: This map was prepared by the Permian Basin Regional Planning Commission in direct response to provisions of Senate Bill 1447, enacted by the 76th Legislature of the State of Texas. The locations shown on this map are an approximation only, based on the best available information.

HOWARD COUNTY 928 PBRPC

928
P. 3

City of Ackerly

6 Acres

Volume 367

Sec 25, B1K 34,

PP 287

Texas p. 3 NE TPRR Co. Survey

Caliche County Road

Gate

900'

U.S. 87

2. Residence & Water
Well - 0.5 mi.

5 Fence to control
wind blown waste

7. (a) Trench method

(b) Ground water 180' deep

(c) Excavation 10'

(d) 6 acres available for landfill

(h) No drainage into site

(j) Fire Truck located in
Ackerly

#928
Closed Landfill
6 Acre Tract

871'

300'

Note: All distances are approximate.
See legal descriptions on pp. 4-7
For exact dimensions.

SITE LOCATION
DATE: 2002

Disclaimer: This map was prepared by the Permian Basin Regional Planning Commission in direct response to provisions of Senate Bill 1447, enacted by the 76th Legislature of the State of Texas. The closed landfill unit boundaries indicated on this map are an approximation only, based on the best available information. This map has been prepared in order to inform current and prospective landowners that a closed landfill may exist at this general location, this map is not intended to influence the sale or purchase of real property

AFFIDAVIT TO THE PUBLIC

928

P.4

STATE OF TEXAS

COUNTY OF HOWARD

Before me, the undersigned authority, on this day personally appeared Paul Stogis who, after being by me duly sworn, upon oath states that the City of Ackerly is the record owner of that certain tract or parcel of land lying and being situated in Howard County, Texas, and being more particularly described as follows:

6.0 acres of land, more or less, out of and a part of Section 25, Block 34, Township 3-NE of the Texas and Pacific Railroad Company survey in Howard County, Texas; the said 6.0 acre tract being all that land conveyed from Patricia Iben Hall, et al, to the City of Ackerly by deed dated April 22, 1966, and recorded in Volume 367, Page 287 of the Deed Records of Howard County, Texas.

The undersigned further states that there was operated on the aforesaid tract of land a Solid Waste Disposal Site.

Further, the undersigned, City of Ackerly was the operator of such Solid Waste Disposal Site.

Notice is hereby provided to any future owner or user of the site to consult with the Texas Department of Health prior to planning or initiating any activity involving the disturbance of the landfill cover or monitoring system.

WITNESS MY/OUR HAND(S) on this the 26 day of OCTOBER, 1987.

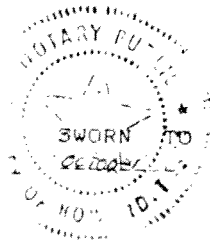

Owner

Operator

before me on this the 26 day of OCTOBER, 1987.

C. T. Thomas C. THAD THOMAS
Notary Public in and for
HOWARD County, Texas
9-24-60

E 614—SINGLE ACKNOWLEDGMENT—Class 1

THE STATE OF TEXAS

County of Howard

Before Me, the undersigned authority, in and for said County and State, on this day personally appeared Paul Stogis City of Ackerly, known to me to be the person whose name subscribed to the foregoing instrument, and acknowledged to me that he executed the same for the purposes and consideration therein expressed.

Given under my hand and seal of office, this 26 day of OCTOBER, A.D. 1987.



C. T. Thomas C. THAD THOMAS
NOTARY PUBLIC FOR HOWARD COUNTY TX
MY COMM exp 9-24-60

Filed for Record on the 26th day of October A.D. 1987 at 3:13 o'clock P. M.
Duly Recorded this the 2nd day of November A.D. 1987 at 10:25 o'clock A. M.
Instrument No. 6195

MARGARET RAY, COUNTY CLERK
Howard County, Texas

By Gayle Wincham Deputy

928
P.5

A-96 WARRANTY DEED—With Single, Joint and Wife's Separate Acknowledgments

MARTIN Stationery Co., Inc.

THE STATE OF TEXAS,
County of HOWARD

Know All Men By These Presents:

That we, PATRICIA IDEN HALL, joined pro forma by her husband,
JERRY HALL, and JERRY IDEN and wife, BETTE JAN IDEN,of the County of Howard, State of Texas, for and in consideration of
the sum of Eighteen Hundred and No/100 (\$1800.00) - - - - -
DOLLARS,to us cash in hand paid by the CITY OF ACKERLY, TEXAS, the receipt of
which is hereby acknowledged and confessed;

have Granted, Sold and Conveyed, and by these presents do Grant, Sell and Convey unto the said

CITY OF ACKERLY, TEXAS

of the County of Dawson, State of Texas, all that certain
tract or parcel of land out of the Northeast One-fourth (NE/4) of
Section Twenty-five (25), Block Thirty-four (34), Township 3-North,
T & P Ry. Company Surveys in Howard County, Texas, said tract of land
being more particularly described by metes and bounds as follows,
to-wit:BEGINNING at a point in the North boundary line of said Section
25, 1805 ft. West of the Northeast corner of said Section 25, Block 34,
T-3-N, as the place of beginning;THENCE in a Southerly direction and parallel with the East
boundary line of said Section 25, Block 34, T-3-N, 875 feet to a point
for the Southeast corner of this tract;THENCE in a Westerly direction and parallel with the North
boundary line of said Section 25, 295 feet to a point for the Southwest
corner of this tract;

THENCE in a Northerly direction and parallel with the East

boundary line of said Section 25, 875 feet to a point in the North
boundary line of said Section 25 for the Northwest corner of this tract;THENCE along the North boundary line of said Section 25 to the
place of beginning, said tract containing 6 acres of land, more or
less.SAVE AND EXCEPT all oil, gas and other minerals in, under and
that may be produced from the lands hereinabove described.

TO HAVE AND TO HOLD the above described premises, together with all and singular, the rights and appurtenances thereto in anywise belonging unto the said CITY OF ACKERLY, TEXAS, its successors

~~And~~ and assigns forever; and we do hereby bind ourselves, our

heirs, executors and administrators, to Warrant and Forever Defend all and singular the said premises unto the said CITY OF ACKERLY, TEXAS, its successors

~~And~~ and assigns, against every person whomsoever lawfully claiming, or to claim the same, or any part thereof.

Witness our hands at Ackery, Texas this 30th day of March, A.D. 19 66.



Patricia Jan Hall
Patricia Jan Hall
Jerry Hall
Jerry Hall
Bette Jan Iden
Bette Jan Iden
Bette Jan Iden
Bette Jan Iden

THE STATE OF TEXAS,

COUNTY OF DAWSON

BEFORE ME, the undersigned authority,

in and for said County, Texas, on this day personally appeared JERRY IDEN,

known to me to be the person whose name is subscribed to the foregoing instrument, and acknowledged to me that he executed the same for the purposes and consideration therein expressed.

GIVEN UNDER MY HAND AND SEAL OF OFFICE, This 22nd day of April, A.D. 19 66.

(L. S.)

(Donald Wayne Shortes) *Donald Wayne Shortes*

Notary Public, Dawson County, Texas

My Commission Expires June 1, 1967.

THE STATE OF TEXAS,

COUNTY OF DAWSON

BEFORE ME, the undersigned authority,

in and for said County, Texas, on this day personally appeared BETTE JAN IDEN

wife of JERRY IDEN

known to me to be the person whose name is subscribed to the foregoing instrument, and having been examined by me privily and apart from her husband, and having the same fully explained to her, she, the said BETTE JAN IDEN

acknowledged such instrument to be her act and deed, and she declared that she had willingly signed the same for the purposes and consideration therein expressed, and that she did not wish

928

p.7

to retract it.
GIVEN UNDER MY HAND AND SEAL OF OFFICE, This 22nd day of April, A.D. 1966.
(L. S.) (Donald Wayne Shortes) *Donald Wayne Shortes*
Notary Public, Dawson County, Texas
My Commission Expires June 1, 1967.

THE STATE OF TEXAS,

COUNTY OF DAWSON

BEFORE ME, the undersigned authority,

in and for said County, Texas, on this day personally appeared JERRY HALL
and PATRICIA IDEN HALL
his wife, both known to me to be the persons whose names are subscribed to the foregoing instrument, and acknowledged to me that
they each executed the same for the purposes and consideration therein expressed, and the said
PATRICIA IDEN HALL, wife of the said JERRY HALL, having been
examined by me privily and apart from her husband, and having the same fully explained to her, she, the said
PATRICIA IDEN HALL, acknowledged such instrument to be her act and deed, and
she declared that she had willingly signed the same for the purposes and consideration therein expressed, and that she did not wish
to retract it.

GIVEN UNDER MY HAND AND SEAL OF OFFICE, This 22nd day of April, A.D. 1966.
(L. S.) (Donald Wayne Shortes) *Donald Wayne Shortes*
Notary Public, Dawson County, Texas
My Commission Expires June 1, 1967.

Filed for Record on the 9th day of May, A.D. 1966, at 8:00 o'clock A.M.
Duly Recorded this the 16th day of May, A.D. 1966, at 12:15 o'clock P.M.
Instrument No. 2277

PAULINE S. PETTY, County Clerk
Howard County, Texas

May Ann Melanson Deputy

FORM TRUSTEE FILED BY SUBSTITUTE TRUSTEE

TEXAS STANDARD FORM

Rev. 7-70

~~The State of Texas,
County of HOWARD~~

~~Know All Men by These Presents:~~

~~WHEREAS, On the 1st day of June, A.D. 1960,
KENNETH O. SMITH and wife, BERNICE M. SMITH
executed and delivered to James S. Key, as Trustee,
a Deed of Trust of said date, which is of Record in book 132, page 425-28, of the Records of
Deeds of Trusts of Howard County, Texas, whereby, for the purpose of securing the
payment of certain indebtedness set out in said Deed of Trust they Granted, Sold and Conveyed
to the said James S. Key, in trust, the following described
property, situated, lying, and being in the County of Howard, State of Texas, viz:~~

~~Lot No. Eleven (11) in Block No. Two (2), in STARDUST ADDITION
to the City of Big Spring, in Howard County, Texas.~~