

REEVES COUNTY
CLOSED LANDFILL INVENTORY
2002

Site 776 Revised 4-15-2009
Site 602 Revised 1-06-2010 (location on Reeves County map)

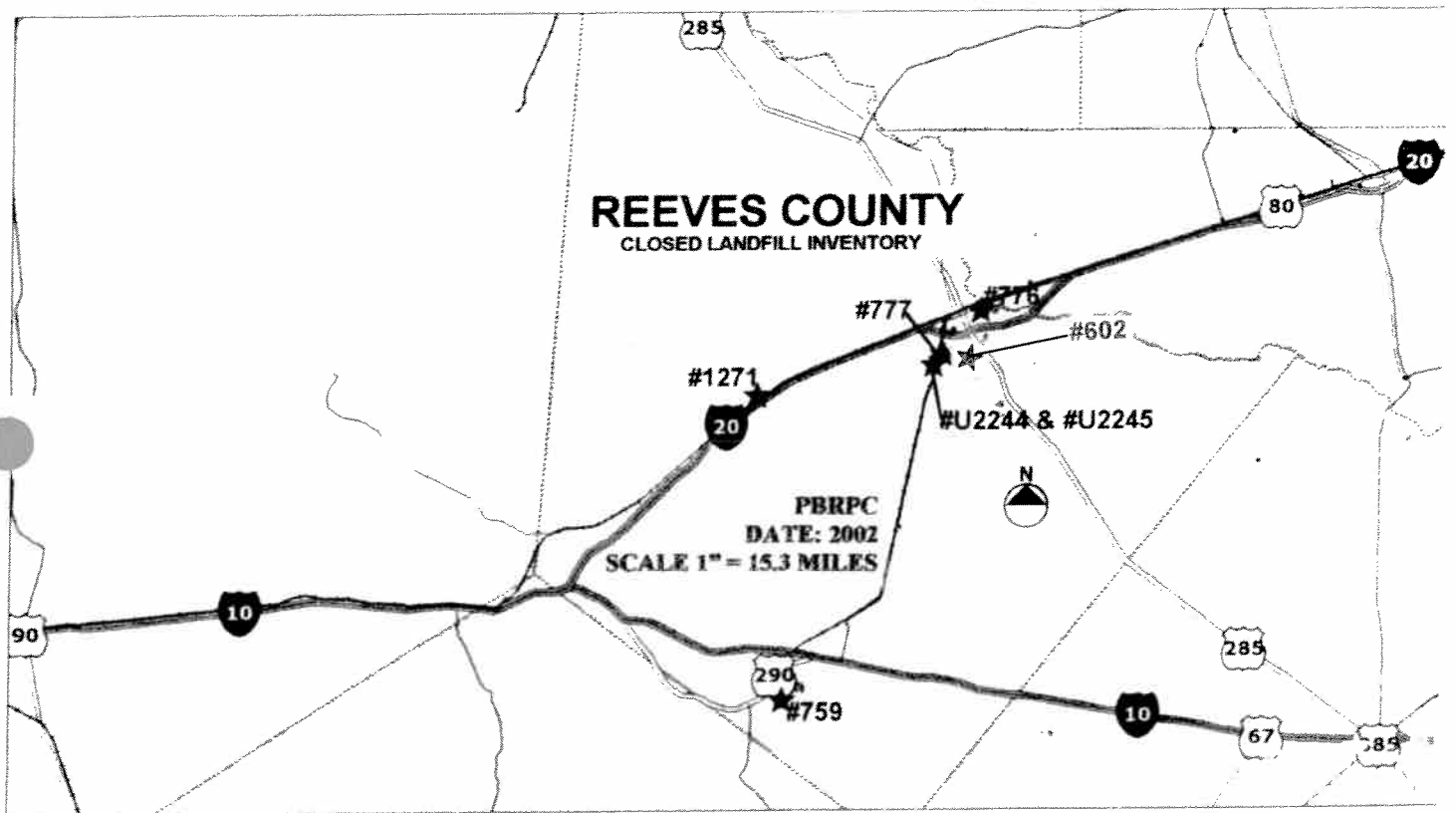

**Closed Landfill Inventory
Permian Basin Regional Planning Commission
January 2002**

Site Identification

County	Reeves
Permitted Site Number	602

Location and Boundary

COG Confidence Level	Metes and Bounds
Latitude	31.3833 degrees N
Longitude	103.3400 degrees W
Affidavit to the Public	Yes
Metes and Bounds	Yes
Narrative Location Description	40 acre tract South of Pecos, one mile South of Meadowbrook Drive and Toliver intersection

Land Use	Native Pasture
----------	----------------

Ownership Information

Current Owner(s)	Town of Pecos City
Address	P.O. Box 929 Pecos, Texas 79772

Site History and Current Status

Dates of Operation	1977 - 1993
Enforcement History	

Reference Attachments

Location Map	Yes
Affidavit To The Public	Yes
Metes and Bounds	Yes

REEVES COUNTY 602 PBRPC

602
P. 2

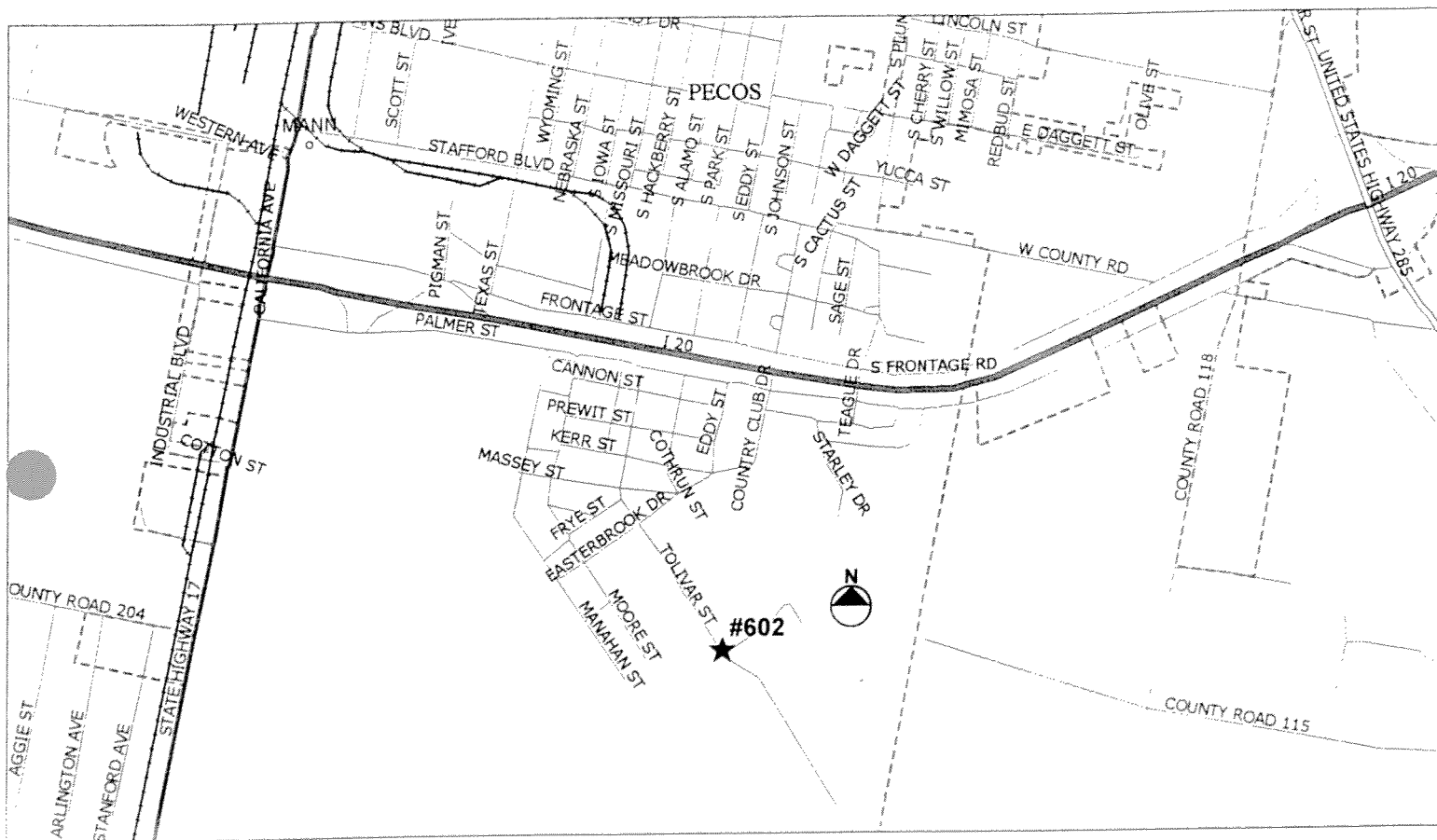

GENERAL LOCATION MAP
DATE: 2002

Disclaimer: This map was prepared by the Permian Basin Regional Planning Commission in direct response to provisions of Senate Bill 1447, enacted by the 76th Legislature of the State of Texas. The locations shown on this map are an approximation only, based on the best available information.

FILE NO. 2454 TOWN OF PECOS CITY TO THE PUBLIC

AFFIDAVIT TO THE PUBLIC

STATE OF TEXAS

COUNTY OF REEVES

Before me, the undersigned authority, on this day personally appeared Town of Pecos City who, after being by me sworn, under oath states that he is the owner of record of that certain tract or parcel of land lying and being situated in Reeves County, Texas, and being more particularly described as follows:

A 40-acre area located one mile south of the intersection of Meadowbrook and Toliver Streets and at the Town of Pecos; coordinates: N 31° 23.00' W 103° 20.40'.

40 acres in the NW/4 Sec. 24, Block 5, H&GN RR Co. Survey,

Beginning at: an iron pipe set in the North Boundary Line of Section 24, Block 5, H&GN RR Co. Survey, Reeves County, Texas, whence the Northwest corner of Sec. 24 bears N 78° 15' W 675.0 feet for the Northeast corner of this survey;

THENCE S 78° 15' E 1013.0 feet along the North Boundary Line of Sec. 24 to an iron pipe set for the Northeast corner of this survey;

THENCE S 11° 45' W 1720.0 feet to an iron pipe set for the Southeast corner of this survey;

THENCE N 78° 15' W 1013.0 feet to an iron pipe set for the Southwest corner of this survey;

THENCE N 11° 45' E 1720.0 feet - to the place of beginning and containing 40 acres, more or less.

The undersigned further states that from the year 1977 to the year 1991 there was operated on the aforesaid tract of land a Municipal Solid Waste Disposal Site. Specifically, such operation was conducted on that portion of the aforesaid tract described as follow:

40 acres in the NW/4 of Sec. 24, Block 5, H&GN RR Co. Survey,

A 40-acre area located one mile south of the intersection of Meadowbrook and Toliver Street and the south end of Toliver Street in the Town of Pecos; coordinates: N 31° 23.00' W 103° 20.40'

Beginning at: an iron pipe set in the North Boundary Line of Section 24, Block 5, H&GN RR Co. Survey, Reeves County, Texas, whence the Northwest corner of Sec. 24 bears N. 78° 15' W 675.0 feet for the Northwest corner of this survey;

A CERTIFIED COPY

Attest: 12-9, 19 93
Catherine Ashley, County Clerk
Reeves County, Texas



Will. O. O'Leary Deputy

THENCE S 78° 15' E 1013.0 feet along the North Boundary Line of Sec. 24 to an iron pipe set for the Northeast corner of this survey;

THENCE S 11° 45' W 1720.0 feet to an iron pipe set for the Southeast corner of this survey;

THENCE N 78° 15' W 1013.0 feet to an iron pipe set for the Southwest corner of this survey;

THENCE N 11° 45' E 1720.0 feet - to the place of beginning and containing 40 acres, more or less.

Further, the undersigned, Town of Pecos City was the operator of such Solid Waste Disposal Site.

Notice is hereby provided to any further owner or user of the site to consult with the Texas Natural Resource Conservation Commission prior to planning or initiating any activity involving the disturbance of the landfill cover or monitoring system.

WITNESS MY/OUR HAND(S) on this the 8th day of October, 1993.

Town of Pecos City
Owner

Town of Pecos City
Operator

Armando Gil
By Armando Gil, Solid Waste Director

SWORN TO AND SUBSCRIBED before me on this 8th day of October, 1993.

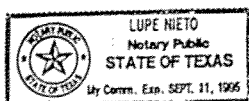

Lupe Nieto
Notary Public in and for

Reeves County, Texas

This is a revised Affidavit of the Affidavit to the Public recorded in volume 531, page 440.

A CERTIFIED COPY

Attest: 12-9, 1993
Catherine Ashley, County Clerk
Reeves County, Texas



By Catherine Ashley Deputy

ANY PROVISION HEREIN WHICH RESTRICTS THE SALE, RENTAL, OR USE OF THE DESCRIBED REAL PROPERTY BECAUSE OF COLOR OR RACE IS INVALID AND UNENFORCEABLE UNDER FEDERAL LAW.

FILED FOR RECORD ON THE 9th DAY OF December A.D. 1993 AT 4:21P M.

DULY RECORDED ON THE 9th DAY OF December A.D. 1993 AT 4:30P M.

BY Catherine Ashley DEPUTY

CATHERINE ASHLEY, COUNTY CLERK,
REEVES COUNTY, TEXAS.

**Closed Landfill Inventory
Permian Basin Regional Planning Commission
January 2002**

Site Identification

County	Reeves
Permitted Site Number	759

Location and Boundary

COG Confidence Level	Low (approximate boundaries)
Latitude	30.950 degrees N
Longitude	103.745 degrees W
Affidavit to the Public	Yes
Metes and Bounds	No
Narrative Location Description	6 acre tract Southwest of Balmorhea, located 900 yards Northeast of Carpenter Hill Road

Land Use	Native Pasture
-----------------	-----------------------

Ownership Information

Current Owner(s)	Reeves County Water Improvement District #1
Address	P.O. Box 185 Balmorhea, Texas 79718

Site History and Current Status

Dates of Operation	1976 - 1993
Enforcement History	

Reference Attachments

Location Map	Yes
Affidavit To The Public	Yes
Metes and Bounds	No

REEVES COUNTY 759 PBRPC

759
P. 2

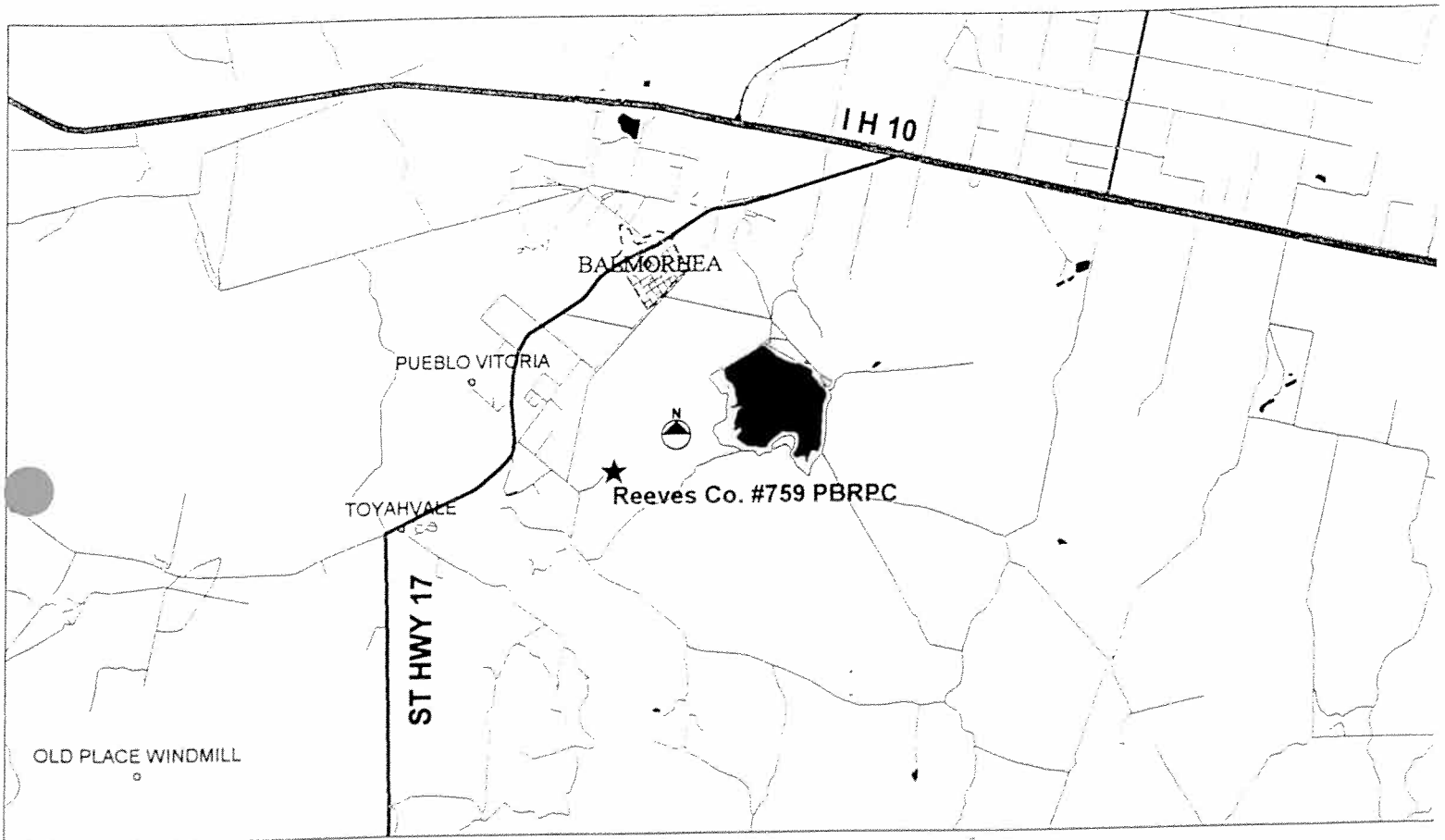

GENERAL LOCATION MAP
DATE: 2002

Disclaimer: This map was prepared by the Permian Basin Regional Planning Commission in direct response to provisions of Senate Bill 1447, enacted by the 76th Legislature of the State of Texas. The locations shown on this map are an approximation only, based on the best available information.

FILE NO. 1493 REEVES COUNTY WATER IMPROVEMENT DISTRICT #1 TO THE PUBLIC

AFFIDAVIT TO THE PUBLIC

STATE OF TEXAS

COUNTY OF REEVES

Before me, the undersigned authority, on this day personally appeared Reeves County Water Improvement District #1, Joe Gallego, Manager who, after being by me duly sworn, under oath states that he is the owner of record of that certain tract or parcel of land lying and being situated in Reeves County, Texas, and being more particularly described as follows:

A six (6) acre area located 900 yards northeast of Carpenter Hill Road; coordinates: N 30° 57.00' W 103° 44.70'.

The undersigned further states that from the year 1976 to the year 1993 there was operated on the aforesaid tract of land a Solid Waste Disposal Site operated under permit #0759. Specifically, such operation was conducted on that portion of the aforesaid tract described as follows:

Most of the tract was used for Solid Waste Disposal. Site plan attached.

Further, the undersigned, City of Balmorhea, Amy McIntire, Mayor was the operator of such Solid Waste Disposal Site.

Notice is hereby provided to any future owner or user of the site to consult with the Texas Water Commission prior to planning or initiating any activity involving the disturbance of the landfill cover or monitoring system.

WITNESS MY/OUR HAND(S) on this the 15 day of July, 1993.

Joe Gallego
Owner, Reeves County Water Improvement District #1, Joe Gallego, Manager.

Amy McIntire
Operator: City Of Balmorhea, Amy McIntire, Mayor

SWORN TO AND SUBSCRIBED before me on this the 15 day of July, 1993.



Francis C. Anderson
Notary Public in and for
Reeves County, Texas
Expires: 10-06-96

SOLID WASTE MGMT.

1993 SEP -9 PM 4:53

FOR SALE BY ROYER & SCHUTTS, FORT WORTH, TX 76116

E 503—CERTIFICATE OF TRUE COPY OF PAPERS RECORDED—Class 1.

(Acta. 5500-5525-5534, R. S. 1925)

Texas Standard Form

THE STATE OF TEXAS

County of Reeves } I, CATHERINE ASHLEY, Clerk
of the County Court of Reeves County, Texas, do hereby certify that
the foregoing is a true and correct copy of the original RECORDED AFFIDAVIT TO THE PUBLIC FROM REEVES
COUNTY WATER IMPROVEMENT DISTRICT #1 and CITY OF BALMORHEA TO THE PUBLIC

as the same appears of record in my office in book 529 page 408 Official Public Records

Given under my Hand and Seal of said Court, at office in Pecos, Texas

this 29th day of July 19 93

CATHERINE ASHLEY Clerk,

Only one ROAD ENTERS
and a locked gate
is at this ENTRANCE
off Carpenter Hill Road.

REEVES COUNTY 759 PBRPC

- W - # 759

CITY OF BALMORHEA

Phone 375-2207

Box 203

BALMORHEA, TEXAS 78718 Area

CARPENTER Hill Road

759
P. 5

DEY CREEK

SEVEN

110 ACRES

SAME
SEQUENCE
HERE

Entrance Road

RANGE
LAND

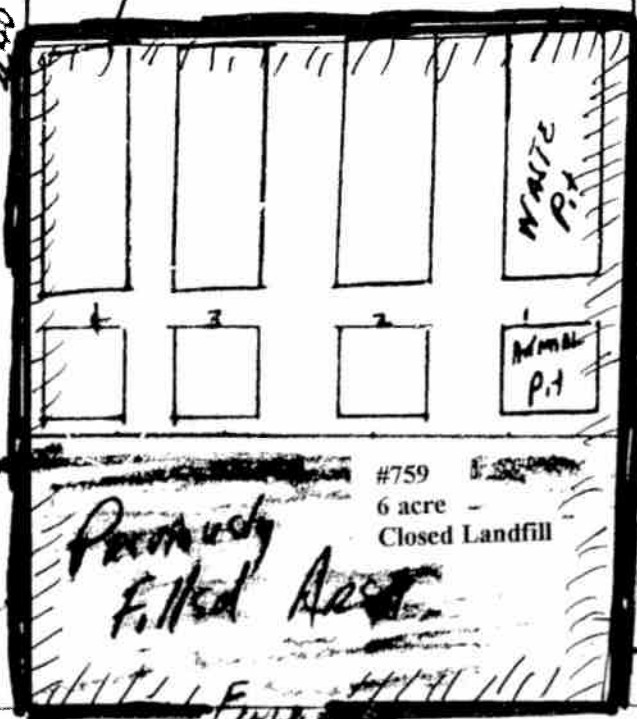

#759

6 acre

Closed Landfill

Permanently
Filled Area

SITE LOCATION
DATE: 2002

No Scale

Disclaimer: This map was prepared by the Permian Basin Regional Planning Commission in direct response to provisions of Senate Bill 1447, enacted by the 76th Legislature of the State of Texas. The closed landfill unit boundaries indicated on this map are an approximation only, based on the best available information. This map has been prepared in order to inform current and prospective landowners that a closed landfill may exist at this general location, this map is not intended to influence the sale or purchase of real property

Closed Landfill Inventory
Permian Basin Regional Planning Commission
January 2002 (Revised 4-15-09)

Site Identification

County Reeves
Permitted Site Number 776

Location and Boundary

COG Confidence Level Metes and Bounds
Latitude 31.43133 degrees N
Longitude 103.46466 degrees W
Affidavit to the Public Yes (4-15-09)
Metes and Bounds Yes
Narrative Location Description 26.13 acre tract, East of Pecos and 1 mile South of U S Hwy - 80

Land Use

Native Pasture

Ownership Information

Current Owner(s) Town of Pecos City
Address P.O. Box 929
Pecos, Texas 79772

Site History and Current Status

Dates of Operation Unknown - Unknown
Enforcement History

Reference Attachments

Location Map Yes
Affidavit To The Public Yes (4-15-09)
Metes and Bounds Yes

REEVES COUNTY 776 PBRPC

776
P. 2

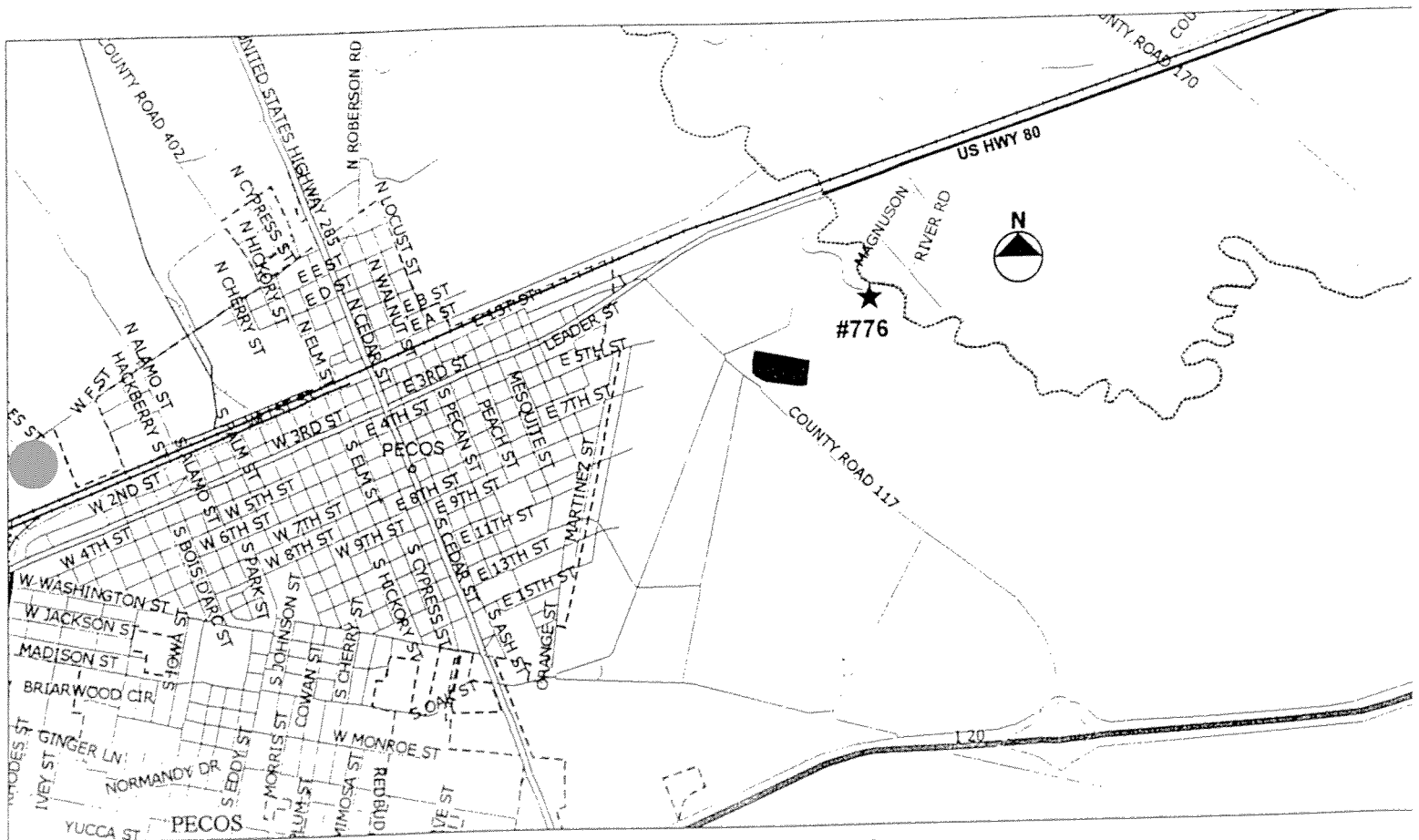

GENERAL LOCATION MAP
DATE: 2002

Disclaimer: This map was prepared by the Permian Basin Regional Planning Commission in direct response to provisions of Senate Bill 1447, enacted by the 76th Legislature of the State of Texas. The locations shown on this map are an approximation only, based on the best available information.

[illegible]

Municipal Solid Waste Permit Application (SWA-2)
EPA Form 706 (December 1974)

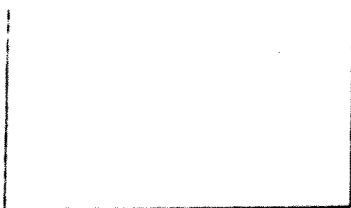

the Town of Pecos City
Section: 3
Block: 5, H&GN RR Co. Survey
Cert. No. issued 19
Described as Being 26.13 acres out of
Water Tracts 15 & 16, Sec. 3, Blk. 5,
H&GN RR Co. Survey,

#776

776
P. 4

Scale Varas per inch Variation

Said survey is in Reeves County, Texas, situated on the

waters of a tributary of River

about miles of

Beginning at a concrete marker for the common corner of Water Tracts 1, 2, 15, and 16 according to the Pioneer Canal Co.'s Subdivision of Sec. 3, Block 5, H&GN RR Co. Survey, Reeves County, Texas, whence the Southwest corner of Sec. 3 bears S 11° 45'W 9240.0 feet and then N 78° 15'W 1320.0 feet;

THENCE N 11° 45'E 660.0 feet along the common Boundary Line of Water Tracts 1 and 16 to a concrete marker for the Northwest corner of this survey;

THENCE S 78° 15'E 1065.0 feet to a concrete marker for the Northeast corner of this survey;

THENCE S 11° 45'W 660.0 feet to a concrete marker in the South Boundary Line of Water Tract 16 and the North Boundary Line of Water Tract 15 for a corner of this survey;

THENCE N 78° 15'W 405.0 feet along the common Boundary Line between Water Tracts 15 and 16 to a concrete marker for an interior corner of this survey;

THENCE S 11° 45'W 660.0 feet to a concrete marker for the lower Southwest corner of this survey;

THENCE N 78° 15'W 660.0 feet to a concrete marker in the common Boundary Line between Water Tracts 2 and 15 for the Southwest corner of this survey;

THENCE N 11° 45'E 660.0 feet-

..... to the place of beginning.

Bearings marked Manuel Rodriguez Chain
Surveyed March 18, 1975 Ramon Hernandez Carriers

I, FRED P. ARMSTRONG, REGISTERED PUBLIC SURVEYOR OF THE STATE OF TEXAS,

do hereby certify that the foregoing described Survey was actually made by me on the ground, according to law, on the date and with the Chain Carriers aforesaid, duly qualified, and that all the Corners, Lines, Boundaries and Marks of the same, whether natural or artificial, are truly and correctly described and set forth in the foregoing Plat and Field Notes.

Fred P. Armstrong

Filed for Record in my office, the day of 19....., at o'clock M
and duly Recorded the day of 19....., in Book Page

..... COUNTY SURVEYOR

REEVES COUNTY 776 PBRPC

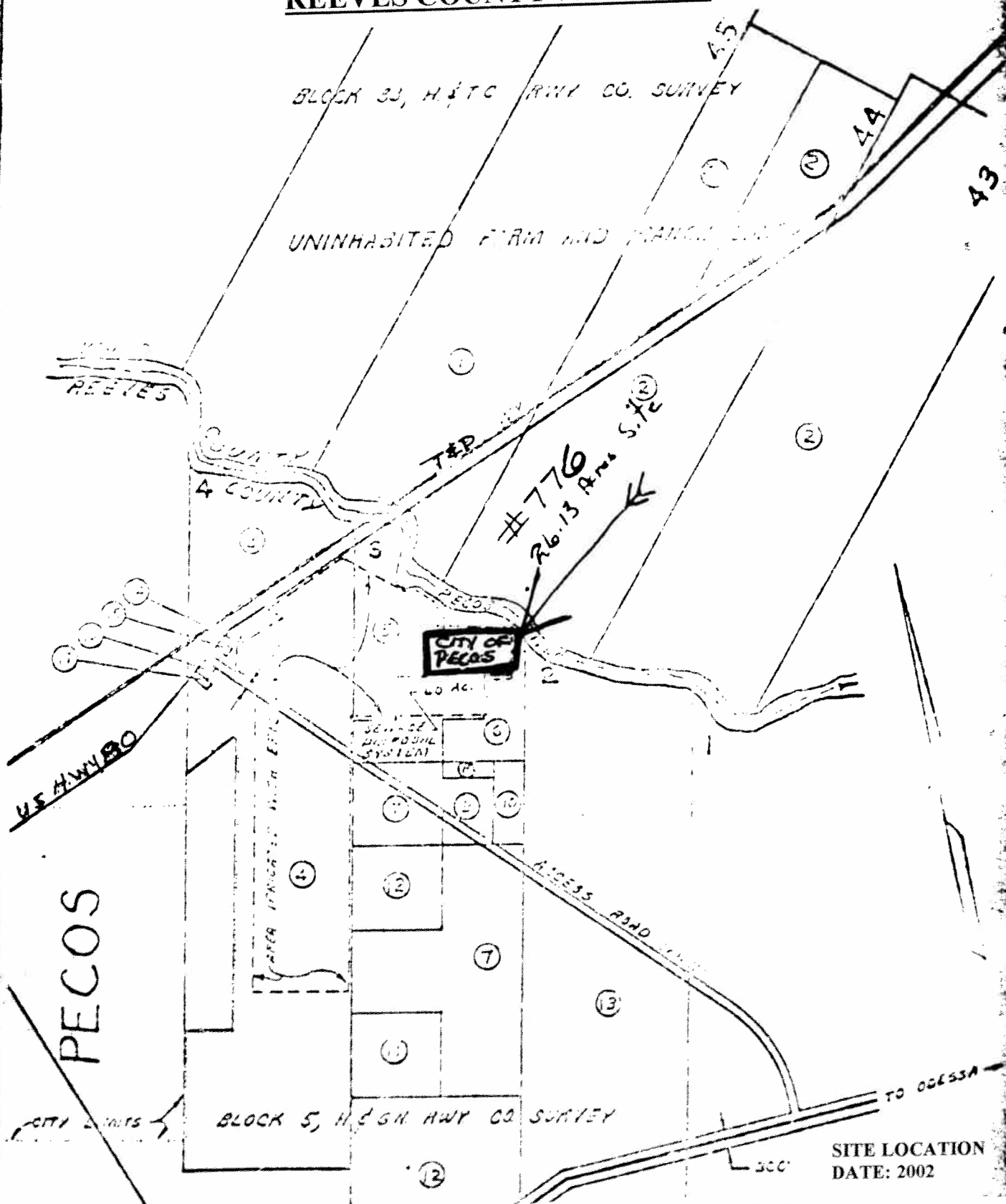

SITE LOCATION
DATE: 2002

Disclaimer: This map was prepared by the Permian Basin Regional Planning Commission in direct response to provisions of Senate Bill 1447, enacted by the 76th Legislature of the State of Texas. The closed landfill unit boundaries indicated on this map are an approximation only, based on the best available information. This map has been prepared in order to inform current and prospective landowners that a closed landfill may exist at this general location, this map is not intended to influence the sale or purchase of real property

STATE OF TEXAS

COUNTY OF REEVES

AFFIDAVIT TO THE PUBLIC

Before me, the undersigned authority, on this day personally appeared Joseph Torres, City Manager who, after being by me duly sworn, upon oath states:

The Town of Pecos City is the owner of a tract of land described by the metes and bounds in Exhibit 1 to this affidavit. The tract of land is the site of a closed or abandoned municipal solid waste landfill that is described in the Reeves County, Texas "Closed Landfill Inventory", prepared by the Texas Commission on Environmental Quality and Permian Basin Regional Planning Commission. The landfill site is shown on the site map in Exhibit 2 to this Affidavit, which Exhibit 2 is copied from the Reeves County, Texas "Closed Landfill Inventory".

The landfill site described in the Exhibits was permitted by the Texas Department of Health under Permit No. 776 in February 1972. This landfill is closed and no solid waste has been deposited on the site since its closure.

Any future owner, tenant, or occupier of the tract of land described in the Exhibits must comply with the Texas Solid Waste Disposal Act before selling, leasing or developing the land.

Executed this 13th day of April, 2009.

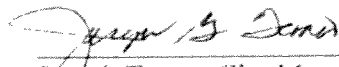

Joseph Torres, City Manager

SUBSCRIBED AND SWORN TO before me, the undersigned authority, by
Joseph Torres, on this 13th day of April, 2009.



Notary Public, State of Texas

After recording return to:

Town of Pecos City
110 E. 6th St.
Pecos, Texas 79772

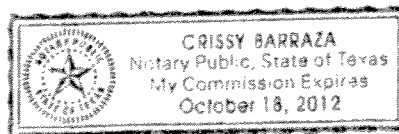

TEXAS STATE DEPARTMENT OF HEALTH
APPLICATION FOR A PERMIT TO OPERATE A
MUNICIPAL SOLID WASTE FACILITY

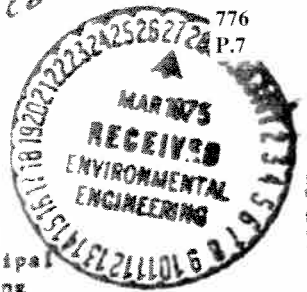

NOTE: This form and supporting documents should be submitted in seven copies. An application for a State permit is not required for a municipal solid waste facility which has a valid license issued by a county having an adopted licensing system and exercising its authority under that system.

Name of Applicant TOWN OF PECOS CITY
(city, county, individual, or company)

Type of Facility (check one):

☐ Incinerator
☐ Composting
☐ Transfer
☐ Reclamation/Salvage
☒ Landfill
☐ Other

Type of Operation (check one)

☒ I
☐ II
☐ III
☐ IV
☐ Brush-Demolition Fill
☐ Brush Site

Facility is: Existing February 1972 ; Proposed ☐ (check one).
(Date established)
880 yards to nearest public road; 6 miles to nearest airport

Street Address or Location of the Site:

South of Highway 80, 1 mile East of City Limits

Site is located in: (fill in one of following blanks)

City limits of City of X

Extraterritorial jurisdiction of City of _____

Neither of the above _____



the Town of Potts City
Section: 2
Block: 5, H&GN RR Co. Survey
Cort. No. 10
Described as Being 26.13 acres out of
Water Tracts 15 & 16, Sec. 3, Blk. 5,
H&GN RR Co. Survey,

#776

776
P.8

Scale Feet per inch Variation

Said survey is in Reeves County, Texas, situated on the
waters of a tributary of River
about miles of

Beginning at a concrete marker for the common corner of Water Tracts 1, 2,
15, and 16 according to the Pioneer Canal Co.'s Subdivision of Sec. 3,
Block 5, H&GN RR Co. Survey, Reeves County, Texas, whence the South-
west corner of Sec. 3 bears S 11° 45' W 9240.0 feet and then N 78° 15' W
1320.0 feet;

THENCE N 11° 45' E 660.0 feet along the common Boundary Line of Water
Tracts 1 and 16 to a concrete marker for the Northwest corner of this
survey;

THENCE S 78° 15' E 1065.0 feet to a concrete marker for the Northeast
corner of this survey;

THENCE S 11° 45' W 660.0 feet to a concrete marker in the South Boundary
Line of Water Tract 16 and the North Boundary Line of Water Tract 15 for
a corner of this survey;

THENCE N 78° 15' W 405.0 feet along the common Boundary Line between
Water Tracts 15 and 16 to a concrete marker for an interior corner of
this survey;

THENCE S 11° 45' W 660.0 feet to a concrete marker for the lower South-
east corner of this survey;

THENCE N 78° 15' W 660.0 feet to a concrete marker in the common Boundary
Line between Water Tracts 2 and 15 for the Southwest corner of this survey;

THENCE N 11° 45' E 660.0 feet-

..... to the place of beginning.

Bearings marked Manual Rodriguez Chain
Surveyed March 18, 1975 Ramon Hernandez Carriers

I, FRED P. ARMSTRONG, REGISTERED PUBLIC SURVEYOR OF THE STATE OF TEXAS,

do hereby certify that the foregoing described Survey was actually made by me on the ground, according to law, on
the date and with the Chain Carriers aforesaid, duly qualified, and that all the Corners, Lines, Boundaries and Marks
of the same, whether natural or artificial, are truly and correctly described and set forth in the foregoing Plat and
Field Notes.

Fred P. Armstrong

Filed for Record in my office, the day of 19....., at o'clock M
and duly Recorded the day of 19....., in Book Page

Affidavit to the Public

Exhibit 1, page 2

..... COUNTY SURVEYOR

776
P.9

Disclaimer: This map was prepared by the Permian Basin Regional Planning Commission in direct response to provisions of Senate Bill 1447, enacted by the 76th Legislature of the State of Texas. The locations shown on this map are an approximation only, based on the best available information.

REEVES COUNTY 776 PBRPC

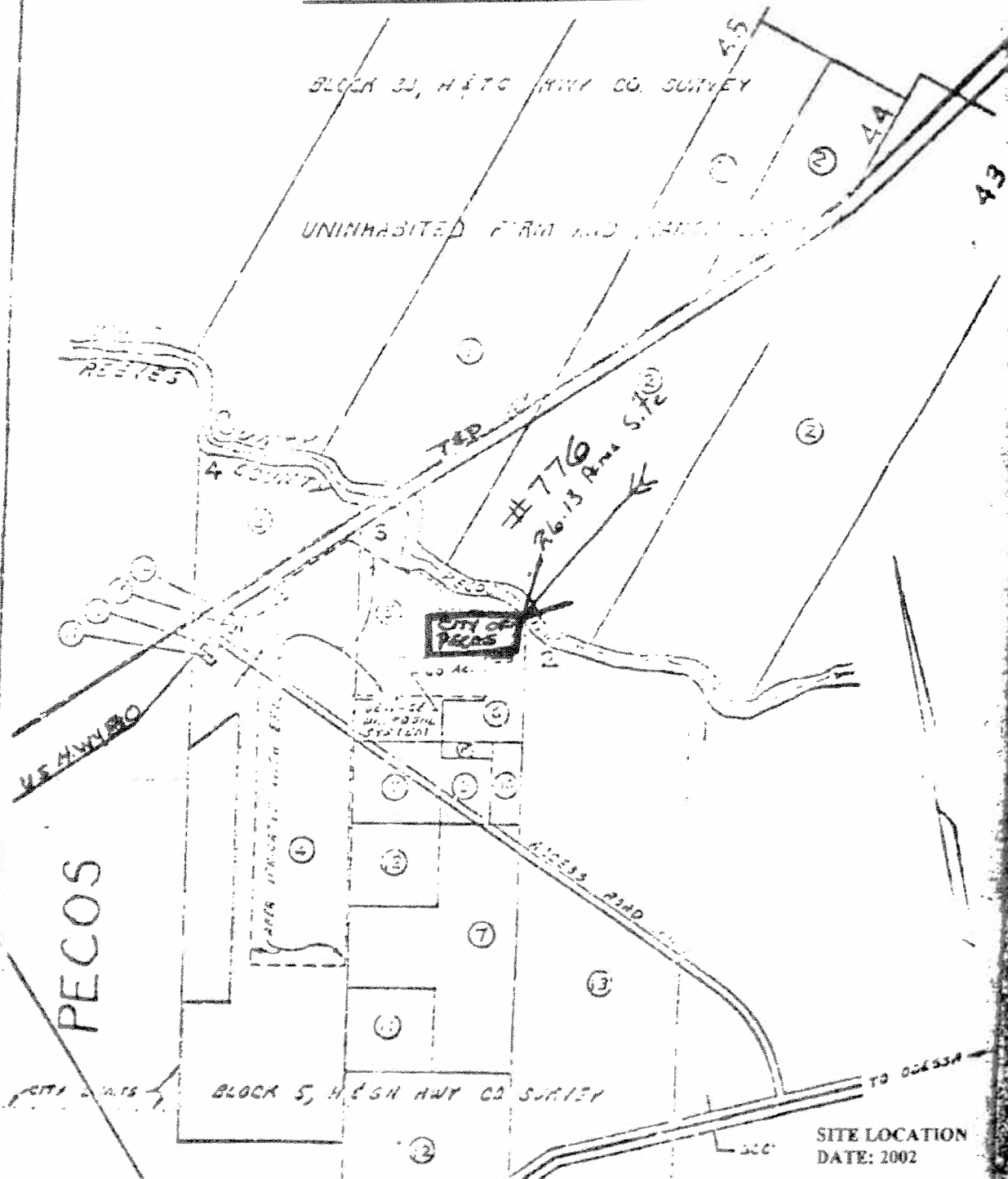

SITE LOCATION
DATE: 2002

Disclaimer: This map was prepared by the Permian Basin Regional Planning Commission in direct response to provisions of Senate Bill 1447, enacted by the 76th Legislature of the State of Texas. The closed landfill unit boundaries indicated on this map are an approximation only, based on the best available information. This map has been prepared in order to inform current and prospective landowners that a closed landfill may exist at this general location, this map is not intended to influence the sale or purchase of real property.

Affidavit to the Public
Exhibit 2, page 2

Certificate of Record

26.00 Recording Fee

 Certified Copy Fee

26.00 Total Paid

Return to:

Jason M. Flores City
110 E 6th St.
Reeves TX 79774

001249

FILED FOR RECORD
2009 APR 13 PM 2:02

M. Parrish

COMPARED

THE STATE OF TEXAS, }
COUNTY OF REEVES. }

ANY PROVISION HEREIN WHICH RESTRICTS THE
SALE, RENTAL, OR USE OF THE DESCRIBED REAL
PROPERTY BECAUSE OF COLOR OR RACE IS INVALID
AND UNENFORCEABLE UNDER FEDERAL LAW.

I, hereby certify that this instrument with its certificates of authenticity was FILED on the
date and at the time stamped hereon and was duly RECORDED in the OFFICIAL PUBLIC
RECORDS of Real Property of Reeves County, Texas, as indicated.

OPR VOL. 818 PAGE 399 DATE RECORDED 04/15/2009



DIANNE O. FLOREZ, COUNTY CLERK
REEVES COUNTY, TEXAS

By Dalia Halim, Deputy

**Closed Landfill Inventory
Permian Basin Regional Planning Commission
January 2002**

Site Identification

County	Reeves
Permitted Site Number	777

Location and Boundary

COG Confidence Level	Metes and Bounds
Latitude	31.3767 degrees N
Longitude	103.5200 degrees W
Affidavit to the Public	Yes
Metes and Bounds	Yes
Narrative Location Description	20 acre tract, 1.4 miles South of I H - 20 and 849 feet East of S H - 17

Land Use	Native Pasture
----------	----------------

Ownership Information

Current Owner(s)	Town of Pecos City
Address	P.O. Box 929 Pecos, Texas 79772

Site History and Current Status

Dates of Operation	1977 - 1994
Enforcement History	

Reference Attachments

Location Map	Yes
Affidavit To The Public	Yes
Metes and Bounds	Yes

REEVES COUNTY 777 PBRPC

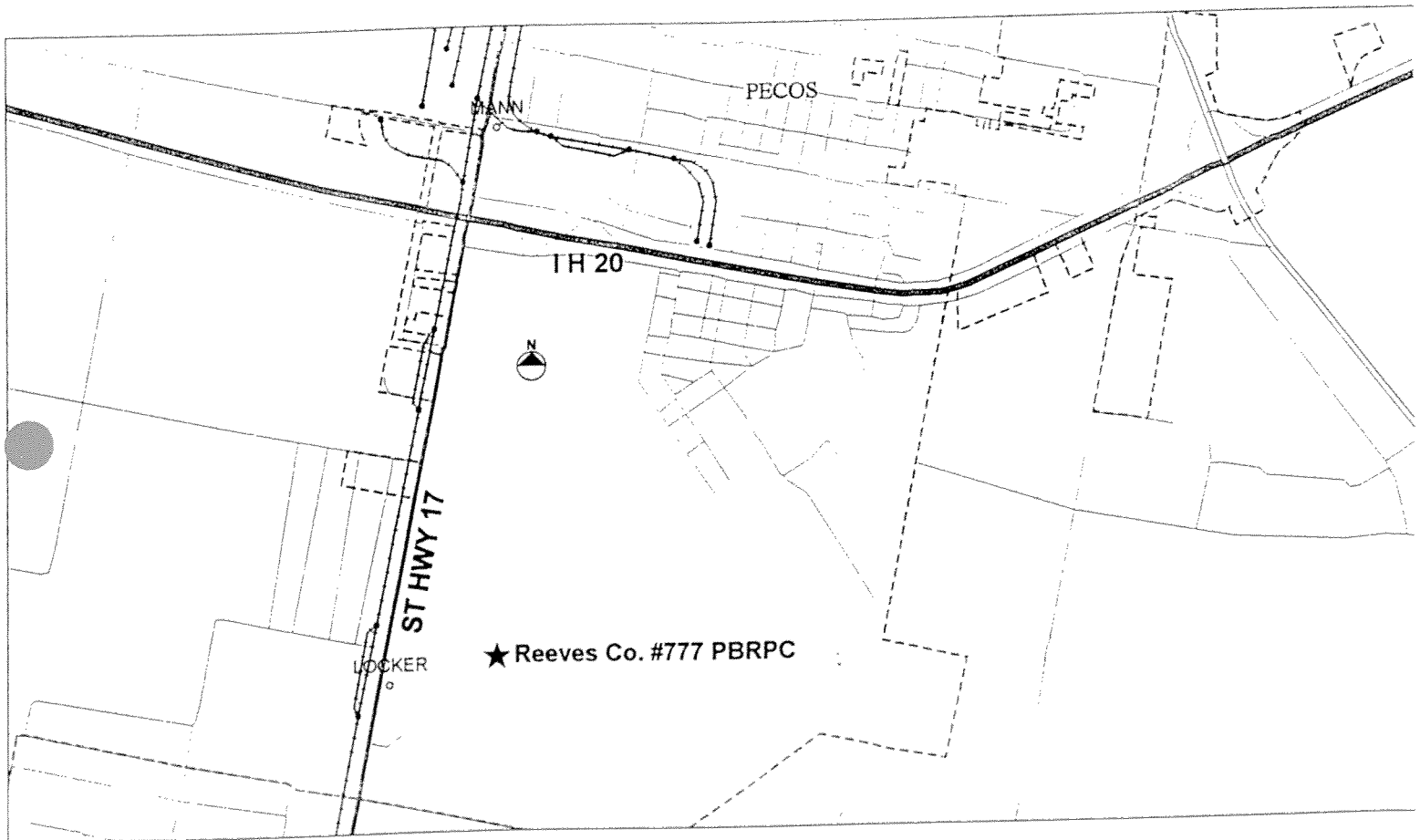

GENERAL LOCATION MAP
DATE: 2002

Disclaimer: This map was prepared by the Permian Basin Regional Planning Commission in direct response to provisions of Senate Bill 1447, enacted by the 76th Legislature of the State of Texas. The locations shown on this map are an approximation only, based on the best available information.

Attest: 8-23-, 1994
Catherine Ashley, County Clerk
Reeves County, TexasBy J. Palomino Deputy
J. PALOMINO

AFFIDAVIT TO THE PUBLIC

STATE OF TEXAS

COUNTY OF REEVES

Before me, the undersigned authority, on this day personally appeared Town of Pecos City who, after being by me sworn, under oath states that he is the owner of record of that certain tract or parcel of land lying and being situated in Reeves County, Texas, and being more particularly described as follows:

A 20-acre area located south of Pecos; 1.4 miles south of Interstate Highway 20 and 849 feet east of State Highway 17 in the southwest corner of Pecos Airfield; coordinates:
N 31° 22.60' W 103° 31.20'.

20 acres in the SW/4 Sec. 15, Block 5, H&GN RR Co. Survey,

Beginning at an iron pipe set for the SW Corner of this 20 acre tract whence the SW Corner of Section 15, Block 5, H&GN RR. Company Survey, Reeves County, Texas, bears N 78° 15' W 849.0 feet and then S 11° 45' W 1314.0 feet;

THENCE N 11° 45' E 1320.0 feet to an iron pipe set for the NW Corner of this tract;

THENCE S 78° 15' E 660.0 feet to an iron pipe set for the NE Corner of this tract;

THENCE S 11° 45' W 1320.0 feet to an iron pipe set for the SE Corner of this tract;

THENCE N 78° 15' W 660.0 feet to the place of beginning.

This tract containing 20.0 acres.

The undersigned further states that from the year 1977 to the year 1994 there was operated on the aforesaid tract of land a Municipal Solid Waste Disposal Site. Specifically, such operation was conducted on that portion of the aforesaid tract described as follows:

20 acres in the SW/4 Sec. 15, Block 5, H&GN RR Co. Survey,

A 20-acre area located south of Pecos; 1.4 miles south of Interstate Highway 20 and 849 feet east of State Highway 17 in the southwest corner of Pecos Airfield; coordinates:
N 31° 22.60' W 103° 31.20'.

Beginning at an iron pipe set for the SW Corner of this 20 acre tract whence the SW Corner of Section 15, Block 5, H&GN RR Co. Survey, Reeves County, Texas, bears N 78° 15' W 849.0 feet and then S 11° 45' W 1314.0 feet;

THENCE N 11° 45' E 1320.0 feet to an iron pipe set for the NW
Corner of this tract;

THENCE S 78° 15' E 660.0 feet to an iron pipe set for the NE
Corner of this tract;

THENCE S 11° 45' W 1320.0 feet to an iron pipe set for the SE
Corner of this tract;

THENCE N 78° 15' W 660.0 feet to the place of beginning.

This tract containing 20.0 acres.

Further, the undersigned, Town of Pecos City was the operator of
such Solid Waste Disposal Site.

Notice is hereby provided to any further owner or user of the site
to consult with the Texas Natural Resource Conservation Commission
prior to planning or initiating any activity involving the
disturbance of the landfill cover or monitoring system.

WITNESS MY/OUR HAND (S) on this the 22nd day of August, 1994.

Town of Pecos City
Owner

Town of Pecos City
Operator

By Armando Gil, Solid Waste Director

SWORN TO AND SUBSCRIBED before me on this 22nd day of August, 1994.

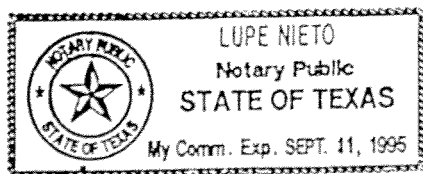

Notary Public in and for

Reeves County, Texas

A CERTIFIED COPY

Attest: 8-23-, 1994
Catherine Ashiey, County Clerk
Reeves County, Texas



By  Deputy
VIRGINIA PALOMINO

THE STATE OF TEXAS

777

P. 5

County of Reeves } I, Catherine Ashley, Clerk
 of the County Court of Reeves County, Texas, do hereby certify that
 the foregoing is a true and correct copy of the original FILED AFFIDAVIT TO THE PUBLIC FROM TOWN OF
PECOS CITY TO THE PUBLIC, FILE NO. 1740 FILED: August 23, 1994 @ 11:37 A.M.

~~as the same appears of record in my office in book XXXXXXXXXXXXXXX page XXXXXXXXXXXXXXX~~

Given under my Hand and Seal of said Court, at office in Pecos, Texas
 this 23rd day of August 19 94

CATHERINE ASHLEY

Clerk,

By

Virginia Palomino
 Virginia Palomino

Deputy.

**Closed Landfill Inventory
Permian Basin Regional Planning Commission
January 2002**

Site Identification

County	Reeves
Permitted Site Number	1271

Location and Boundary

COG Confidence Level	Metes and Bounds
Latitude	31.325667 degrees N
Longitude	103.785167 degrees W
Affidavit to the Public	Yes
Metes and Bounds	Yes
Narrative Location Description	0.89 acre tract, 1mile North of Toyah

Land Use	Native Pasture
----------	----------------

Ownership Information

Current Owner(s)	Gary Ingram
Address	P.O. Box 15 Toyah, Texas 79785

Site History and Current Status

Dates of Operation	1978 - 1993
Enforcement History	

Reference Attachments

Location Map	Yes
Affidavit To The Public	Yes
Metes and Bounds	Yes

REEVES COUNTY 1271 PBRPC

1271
P. 2

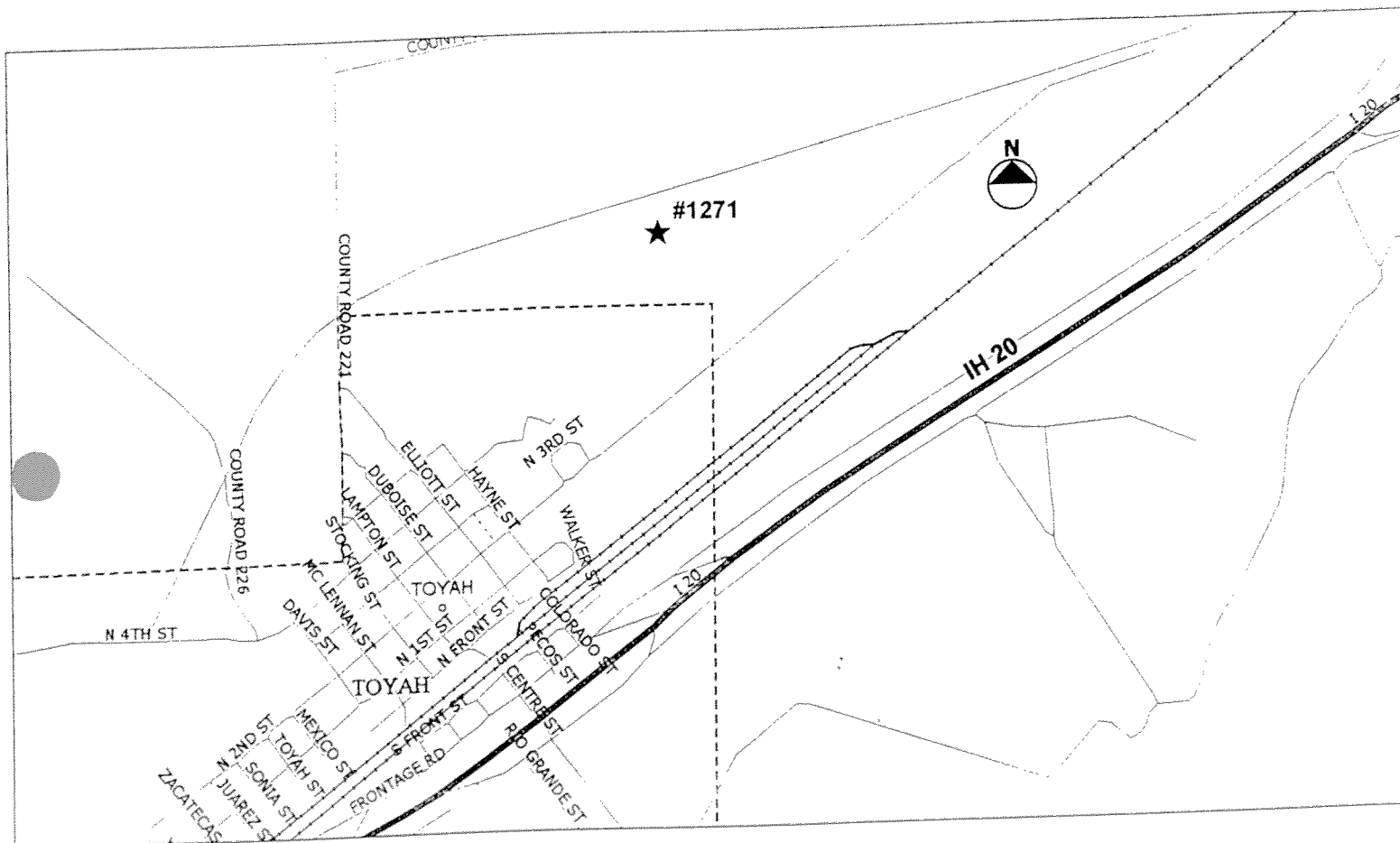

GENERAL LOCATION MAP
DATE: 2002

Disclaimer: This map was prepared by the Permian Basin Regional Planning Commission in direct response to provisions of Senate Bill 1447, enacted by the 76th Legislature of the State of Texas. The locations shown on this map are an approximation only, based on the best available information.

CITY OF TOYAH

P. O. BOX 144
TOYAH, TEXAS 79785

AFFIDAVIT TO THE PUBLIC

STATE OF TEXAS

COUNTY OF REEVES

Before me, the undersigned authority, on this day personally appeared Diana Tollett, Mayor Pro Tem of the City of Toyah who, after being by me duly sworn, upon oath states that she is the owner of record of that certain tract or parcel of land lying and being situated in Reeves County, Texas and being more particularly described as follows:

0.89 acre tract out of a 9.05 acre tract of land, out of Section 11, D.W. Washburn Survey, Reeves County, Texas, said 9.05 acre tract described in Vol 531, Page 67, of the Reeves County Deed Records.

The undersigned further states that from the year 1978 to the year 1993 there was operated on the aforesaid tract of land a Solid Waste Disposal Site. Specifically, such burial was conducted on that portion of the aforesaid tract described as follows:

SEE ATTACHMENT

Further, the undersigned, City of Toyah was the operator of such Solid Waste Disposal Site.

Notice is hereby provided to any future owner or user of the site to consult with the Texas Natural Resource Conservation Commission (TNRCC) or its succeeding agencies prior to planning or initiating any activity involving the disturbance of the landfill cover or monitoring system.

WITNESS MY HAND (S) ON THIS THE 19th DAY OF May, 1998.

City of Toyah / Diana Tollett
OWNER'S NAME

SWORN TO AND SUBSCRIBED BEFORE ME ON THIS THE 19th DAY OF May, 1998.

Annie Lee Marsh
NOTARY PUBLIC IN AND FOR

Reeves COUNTY, TEXAS

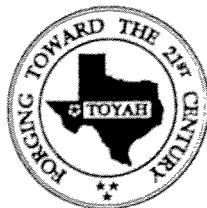
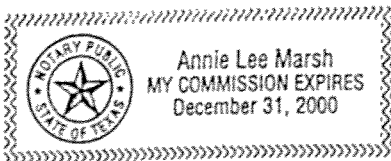

FRANK X. SPENCER & ASSOCIATES

Consulting Civil Engineers & Surveyors

611 South Oak • P.O. Box 1087 • Pecos, Texas 79772

(915) 445-3707
445-2131

Frank X. Spencer, P.E., R.P.L.S.

FIELD NOTES

FIELD NOTES DESCRIBING A 0.89 ACRE TRACT OUT OF A 9.05 ACRE TRACT OF LAND, OUT OF SECTION 11, D.W. WASHBURN SURVEY, REEVES COUNTY, TEXAS, SAID 9.05 ACRE TRACT DESCRIBED IN VOLUME 531, PAGE 67, OF THE REEVES COUNTY DEED RECORDS, SAID 0.89 ACRE TRACT, DESCRIBED MORE PARTICULARLY AS FOLLOWS;

BEGINNING at a 60d nail set, for the South corner of this tract, whence a 3/4 inch iron pipe recovered at a fence corner and at the East corner of a 9.05 acre tract of land, out of Section 11, D.W. Washburn Survey, described in Volume 531, Page 67, of the Reeves County, Texas, Deed Records, bears S 76° 46' 20" E 472.08 feet, and another, 3/4 inch iron pipe, recovered at the Northwest corner of said 9.05 acre tract, bears N 34° 11' 12" W 577.89 feet, from whence a 3/4 inch iron pipe recovered at the Northwest corner of said Section 11, bears N 0° 02' 30" W 1448.80 feet;

THENCE N 23° 35' 34" W 220.67 feet, to a 60 d nail, set for a corner of this tract;

THENCE N 25° 50' 02" E 67.15 feet, to a 60 d nail, set for a corner of this tract;

THENCE N 21° 02' 49" W 286.02 feet, to a 60 d nail, set for a corner of this tract;

THENCE N 79° 57' 18" E 58.19 feet, to a 60 d nail, set for a corner of this tract;

THENCE S 19° 56' 48" E 274.79 feet, to a 60 d nail, set for a corner of this tract;

THENCE S 22° 33' 51" E 44.49 feet, to a 60 d nail, set for a corner of this tract;

THENCE S 21° 31' 12" E 183.67 feet, to a 60 d nail, set for a corner of this tract;

THENCE S 46° 41' 31" W 101.30 feet, to the Place of Beginning.

Containing 0.89 acres of land more or less.

Certificate of Record

COMPARED

001326

FILED FOR RECORD

1271
P. 5

50 MAY 19 PM 1:39

DIANNE O. FLOREZ
COUNTY CLERK, REEVES COUNTY, TX.

BY Y. Acosta DEPUTY

10.00 Recording Fee
10/c
7.00 Certified Copy Fee
7.00
17.00 Total Paid

Return to:

City of Toyah
Box 144
Toyah, TX 79785

ANY PROVISION HEREIN WHICH RESTRICTS THE
SALE, RENTAL, OR USE OF THE DESCRIBED REAL
PROPERTY BECAUSE OF COLOR OR RACE IS INVALID
AND UNENFORCEABLE UNDER FEDERAL LAW.

THE STATE OF TEXAS, }
COUNTY OF REEVES. }

I, hereby certify that this instrument with its certificates of authenticity was FILED on the
date and at the time stamped hereon and was duly RECORDED in the OFFICIAL PUBLIC
RECORDS of Real Property of Reeves County, Texas, as indicated.

OPR VOL. 588 PAGE 461 DATE RECORDED 5-20-98



DIANNE O. FLOREZ, COUNTY CLERK
REEVES COUNTY, TEXAS

By: Tencha Acosta Deputy

TENCH A ACOSTA

**Closed Landfill Inventory
Permian Basin Regional Planning Commission
January 2002**

Site Identification

County	Reeves
Unpermitted Site Number	U2244

Location and Boundary

COG Confidence Level	Fair (approximate boundaries)
Latitude	31.3630 degrees N
Longitude	103.5333 degrees W
Affidavit to the Public	No
Metes and Bounds	No
Narrative Location Description	Lots 9 & 10, block 9, Lindsey Addition, East of Intersection of Yesord & Sierra Streets

Land Use

Native Pasture

Ownership Information

Current Owner(s)	Lindsay Star Enterprises Inc.
Address	Box 133 Pecos, Texas 79772

Site History and Current Status

Dates of Operation	1983 - 1987
Enforcement History	

Reference Attachments

Location Map	Yes
Affidavit To The Public	No
Metes and Bounds	No

REEVES COUNTY U2244 PBRPC

U2244
P. 2

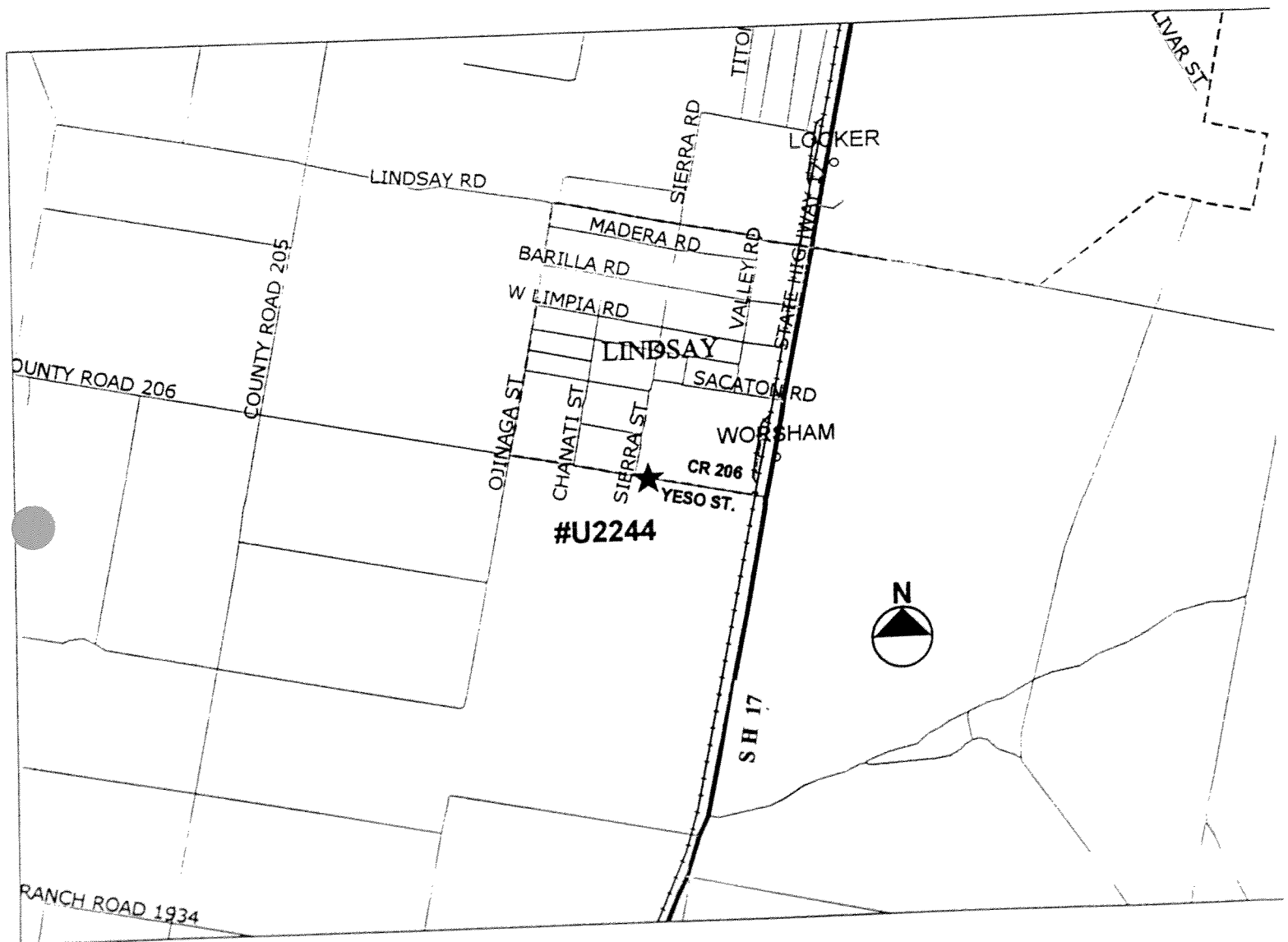

GENERAL LOCATION MAP
DATE: 2002

Disclaimer: This map was prepared by the Permian Basin Regional Planning Commission in direct response to provisions of Senate Bill 1447, enacted by the 76th Legislature of the State of Texas. The locations shown on this map are an approximation only, based on the best available information.

REEVES COUNTY U2244 PBRPC

U2244
P. 3

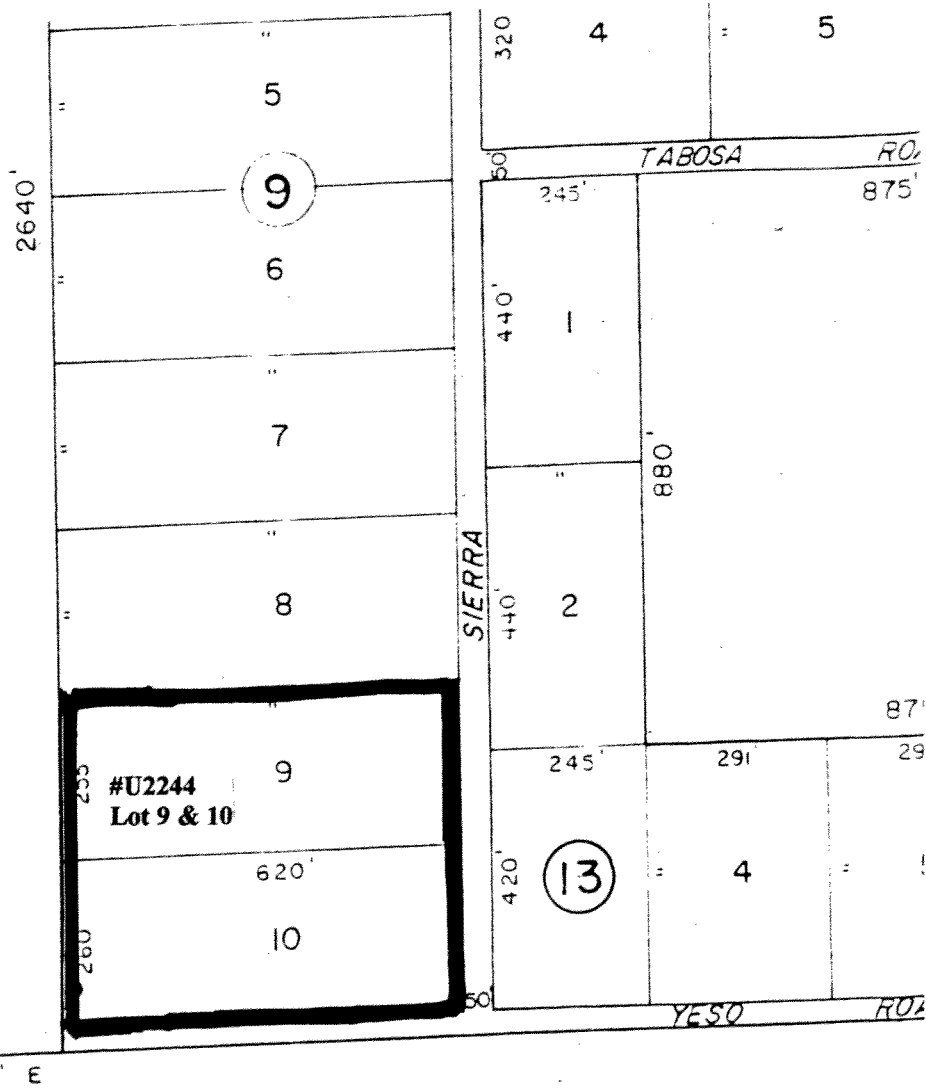

SITE LOCATION
DATE: 2002

PLAT OF ROY LINDSAY'S SUB-DIVISION
SECTION 21, BLOCK 5,
H.&G.N. RWY. CO. SURVEY,
REEVES COUNTY, TEXAS
MAY 31, 1968
SCALE: 1" = 300'

Disclaimer: This map was prepared by the Permian Basin Regional Planning Commission in direct response to provisions of Senate Bill 1447, enacted by the 76th Legislature of the State of Texas. The closed landfill unit boundaries indicated on this map are an approximation only, based on the best available information. This map has been prepared in order to inform current and prospective landowners that a closed landfill may exist at this general location, this map is not intended to influence the sale or purchase of real property

**Closed Landfill Inventory
Permian Basin Regional Planning Commission
January 2002**

Site Identification

County	Reeves
Unpermitted Site Number	U2245

Location and Boundary

COG Confidence Level	Fair (approximate boundaries)
Latitude	31.3632 degrees N
Longitude	103.5455 degrees W
Affidavit to the Public	No
Metes and Bounds	No
Narrative Location Description	South of Pecos, Lots 5 & 6, block 18, Lindsey Addition East of Intersection of Ojinaga & Sierra Street

Land Use

Native Pasture

Ownership Information

Current Owner(s)	Roy Lindsay
Address	Box 568 Pecos, Texas 79772

Site History and Current Status

Dates of Operation	Unknown - Unknown
Enforcement History	

Reference Attachments

Location Map	Yes
Affidavit To The Public	No
Metes and Bounds	No

REEVES COUNTY U2245 PBRPC

U2245
P. 2

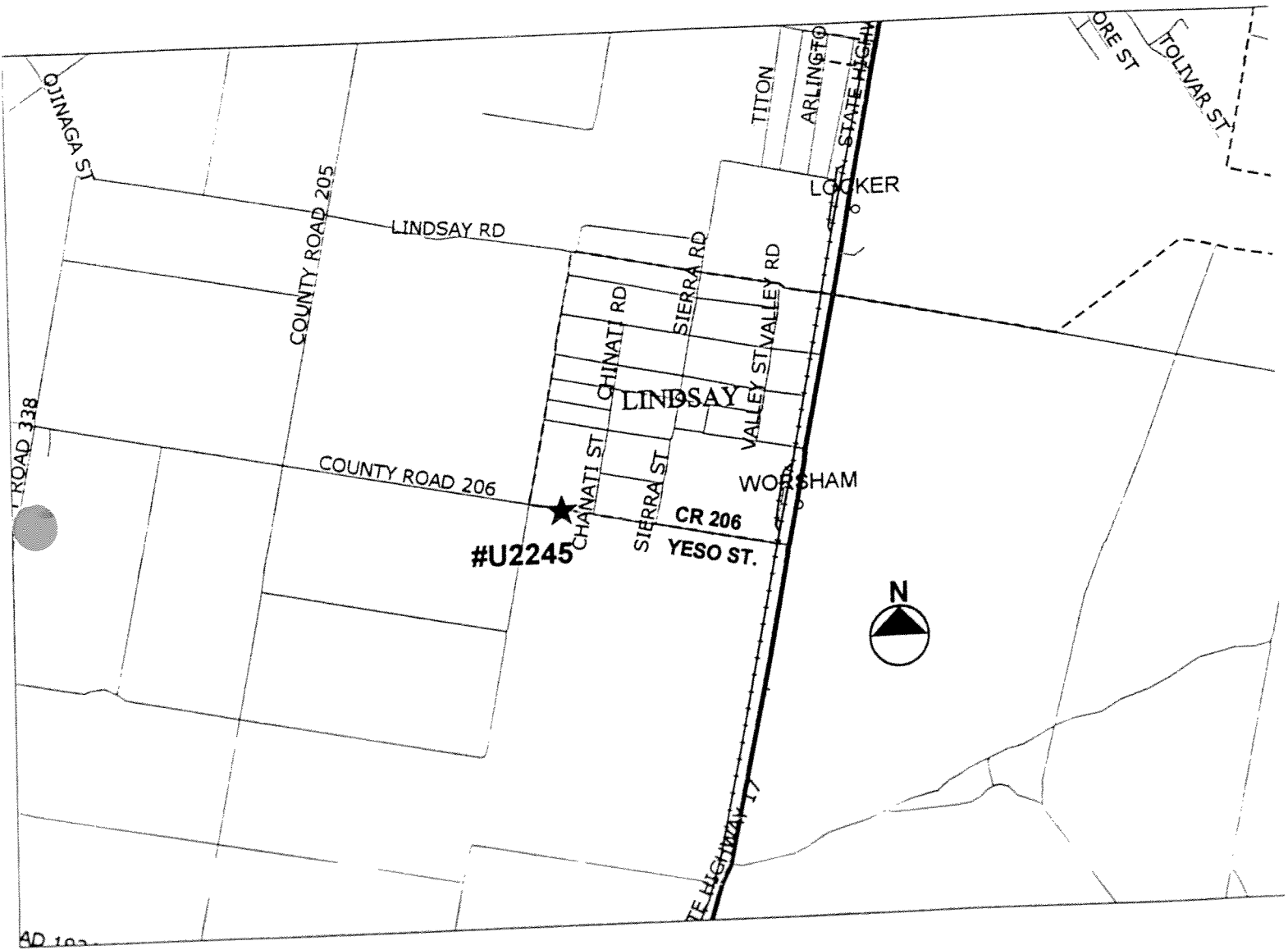

GENERAL LOCATION MAP
DATE: 2002

Disclaimer: This map was prepared by the Permian Basin Regional Planning Commission in direct response to provisions of Senate Bill 1447, enacted by the 76th Legislature of the State of Texas. The locations shown on this map are an approximation only, based on the best available information.

REEVES COUNTY U2245 PBRPC

U2245
P. 3

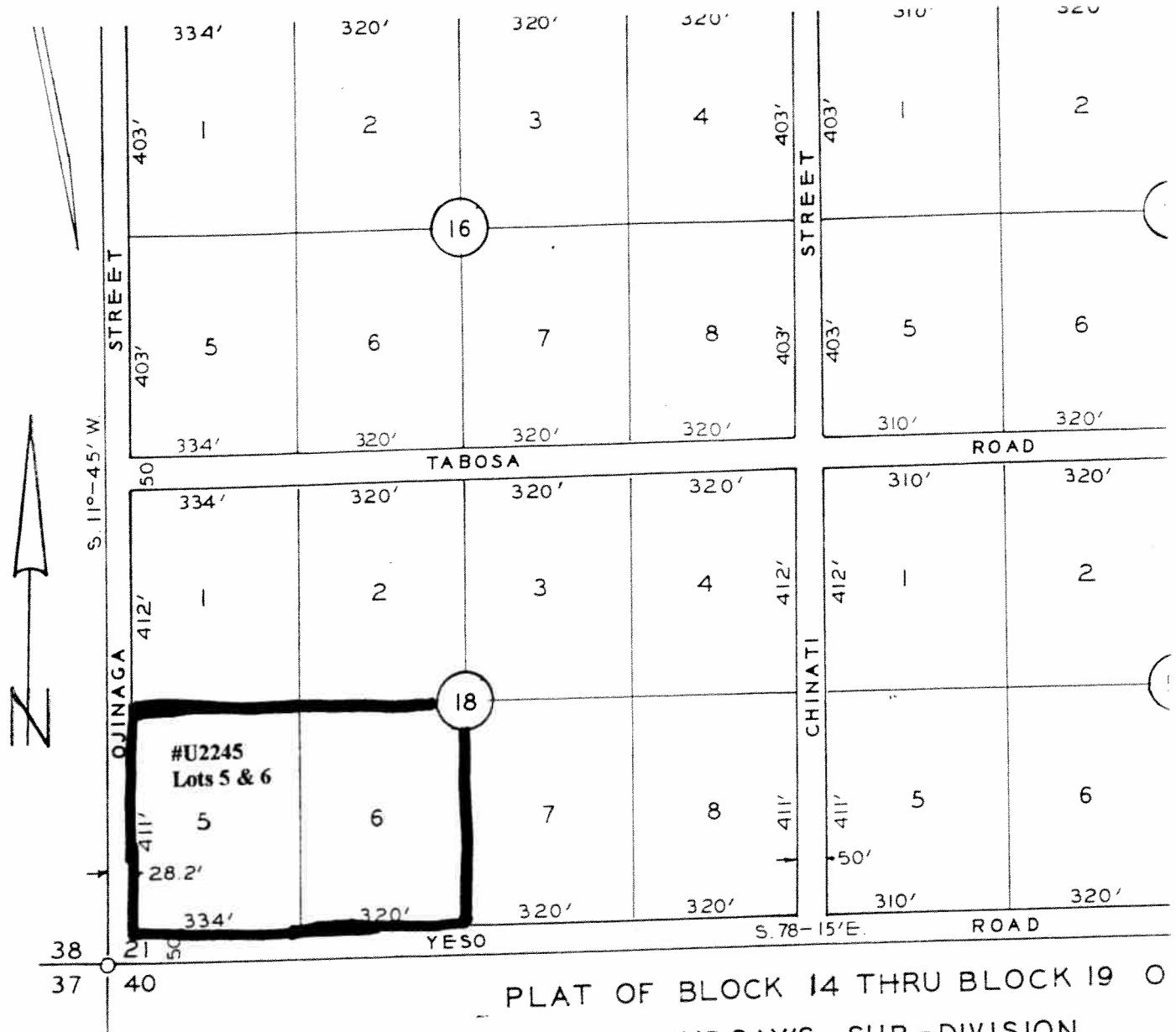

SITE LOCATION
DATE: 2002

PLAT OF BLOCK 14 THRU BLOCK 19 OF
ROY LINDSAY'S SUB-DIVISION
SECTION 21, BLOCK 5
H&GN Rwy. CO. SURVEY
REEVES COUNTY, TEXAS.

JUNE 4, 1970.

SCALE: 1" = 300'

Disclaimer: This map was prepared by the Permian Basin Regional Planning Commission in direct response to provisions of Senate Bill 1447, enacted by the 76th Legislature of the State of Texas. The closed landfill unit boundaries indicated on this map are an approximation only, based on the best available information. This map has been prepared in order to inform current and prospective landowners that a closed landfill may exist at this general location, this map is not intended to influence the sale or purchase of real property