

WARD COUNTY
CLOSED LANDFILL INVENTORY

2002

Site 1998 Revised 6-17-2008

WARD COUNTY

CLOSED LANDFILL INVENTORY

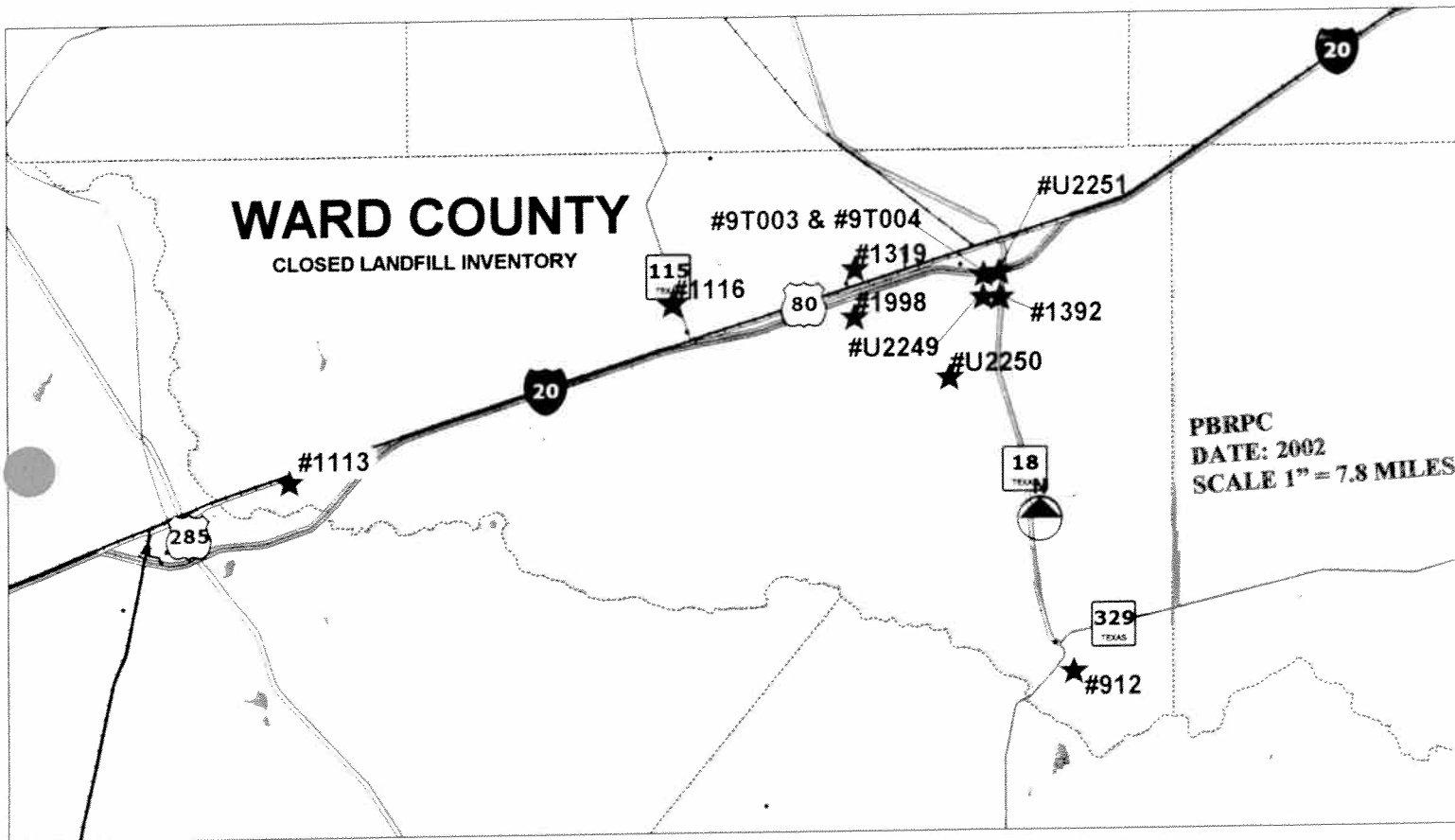

**Closed Landfill Inventory
Permian Basin Regional Planning Commission
January 2002**

Site Identification

County	Ward
Permitted Site Number	912

Location and Boundary

COG Confidence Level	Metes and Bounds
Latitude	31.3388333 degrees N
Longitude	102.8428333 degrees W
Affidavit to the Public	Yes
Metes and Bounds	Yes
Narrative Location Description	7.496 acre tract, 1.5 miles Southeast of Grandfalls

Land Use	Native Pasture
-----------------	-----------------------

Ownership Information

Current Owner(s)	City of Grandfalls
Address	P.O. Box 327 Grandfalls, Texas 79742

Site History and Current Status

Dates of Operation	1977 - 1993
Enforcement History	

Reference Attachments

Location Map	Yes
Affidavit To The Public	Yes
Metes and Bounds	Yes

WARD COUNTY 912 PBRPC

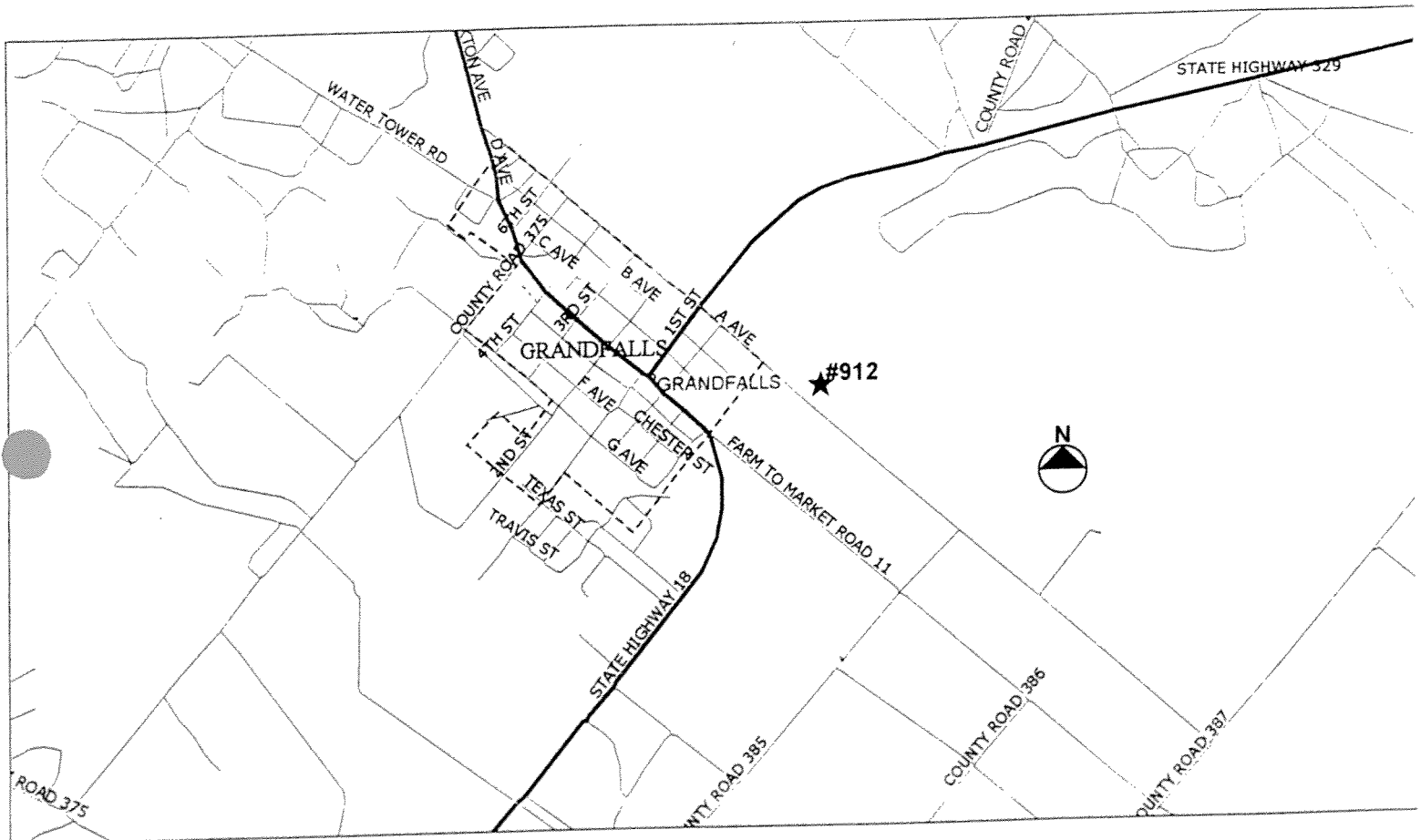

GENERAL LOCATION MAP
DATE: 2002

Disclaimer: This map was prepared by the Permian Basin Regional Planning Commission in direct response to provisions of Senate Bill 1447, enacted by the 76th Legislature of the State of Texas. The locations shown on this map are an approximation only, based on the best available information.

WARD COUNTY 912 PBRPC

912
P. 3

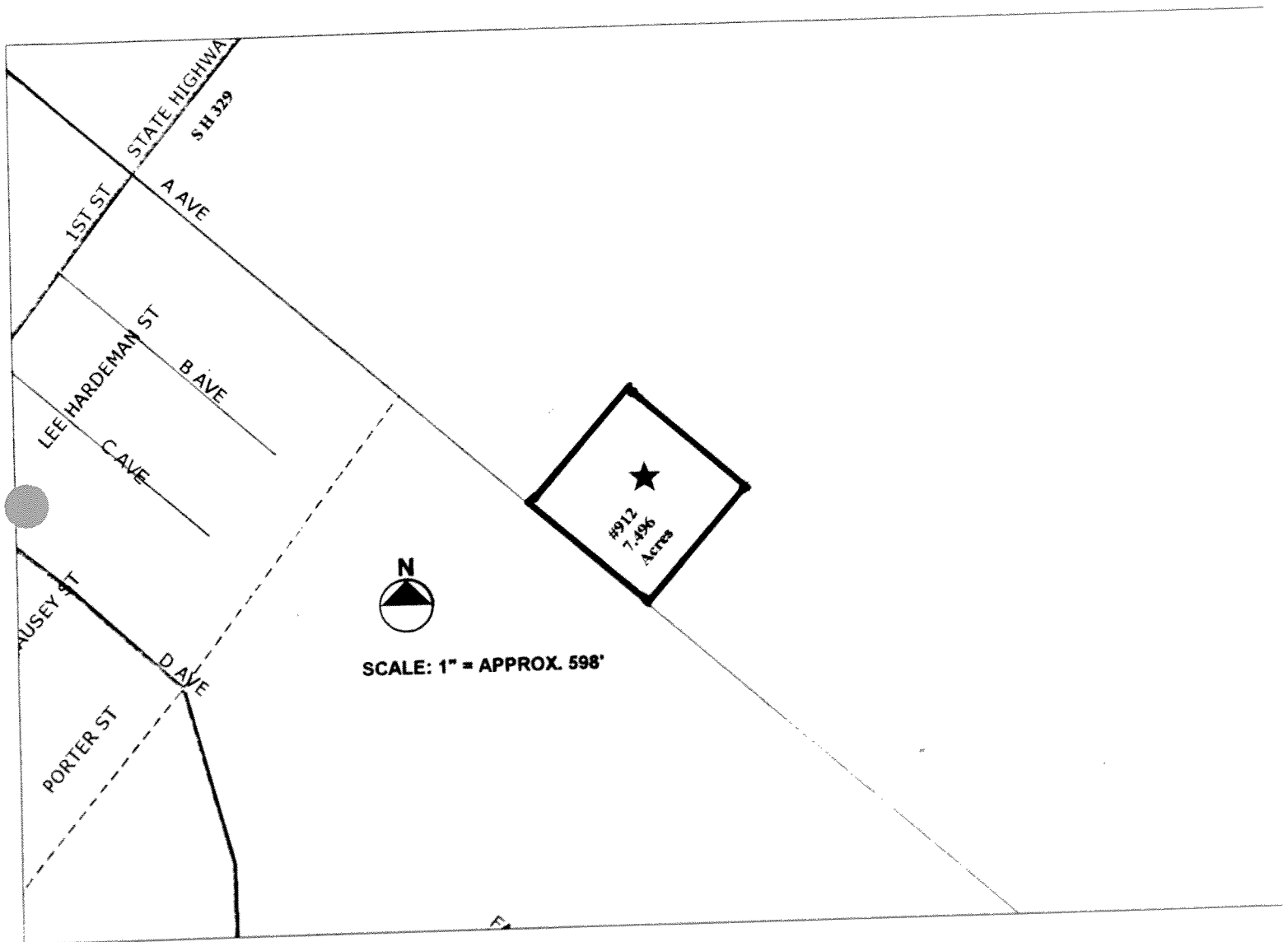

SITE LOCATION
DATE: 2002

Disclaimer: This map was prepared by the Permian Basin Regional Planning Commission in direct response to provisions of Senate Bill 1447, enacted by the 76th Legislature of the State of Texas. The closed landfill unit boundaries indicated on this map are an approximation only, based on the best available information. This map has been prepared in order to inform current and prospective landowners that a closed landfill may exist at this general location, this map is not intended to influence the sale or purchase of real property

2298

AFFIDAVIT TO THE PUBLIC

STATE OF TEXAS
COUNTY OF WARD

Before me, the undersigned authority, on this day personally appeared Marylyn Thurman, City Administrator, for The City of Grandfalls who, after being by me duly sworn, under oath states that The City of Grandfalls is the owner of record of that certain tract or parcel of land lying and being particularly described as follows:

Beginning at a point on the South West bound line of a tract of land located 13 feet North 73 degrees 59 minutes east of a point on the North East Boundry line of a tract of land 60 feet square, being the site of a Sewage Lift Station located in Survey 12, H. & T. C. R. R. Co., Block 5, Ward County, Texas;

Thence North 73 degrees 59 minutes East, 50 feet to a point, said point being the West corner of a tract of land 571 feet square and being the site of Sewage Treatment Plant, Sludge Drying Beds and a Lagoon;

Thence with and around the boundry lines of the tract of land 571 feet square back to the above West corner of this tract;

This being the description of a strip of land 50 feet long by 10 feet wide and a tract of land 571 feet square, located in Survey 12, H. & T. C. R. R. Co., Block 5, Ward County, Texas and containing in all 7.496 acres of land more or less.

The undersigned further states that from the year 1977 to the year 1993 there was operated on the aforesaid tract of land a Municipal Solid Waste Disposal Site. Specifically, such operation was conducted on that portion of the afore said tract described as follows:

The entire 7.496 Acres

Further, the undersigned, City of Grandfalls was the operator of such Solid Waste Disposal Site.

Notice is hereby provided to any future owner or user of the site to consult with the Texas Water Commission prior to planning or initiating any activity involving the disturbance of the landfill cover or monitoring system.

WITNESS MY/OUR HAND(S) on this the 4th day of October, 1993

City of Grandfalls
Owner by: Marylyn Thurman
Marylyn Thurman

City of Grandville, Mich.
Operator Marylyn Thurman
Marylyn Thurman

SWORN TO AND SUBSCRIBED before me on this the 4th day of October,
1993.

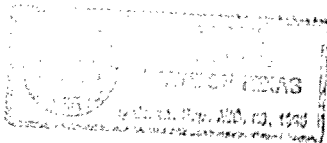

Diana M. Moore
Notary Public in and for
Ward County, Texas

FILED FOR RECORD ON THE 29 DAY OF Oct. A.D. 19 93 AT 2:50 O'CLOCK P M.

DULY RECORDED THIS THE 1 DAY OF Nov. A.D. 19 93 AT 8:00 O'CLOCK A M.
PAT V. FINLEY, COUNTY CLERK
WARD COUNTY, TEXAS

INSTRUMENT NO. 2298

BY Judy McGrew DEPUTY
Judy McGrew

**Closed Landfill Inventory
Permian Basin Regional Planning Commission
January 2002**

Site Identification

County	Ward
Permitted Site Number	1113

Location and Boundary

COG Confidence Level	Metes and Bounds
Latitude	31.4483 degrees N
Longitude	103.4142 degrees W
Affidavit to the Public	Yes
Metes and Bounds	Yes
Narrative Location Description	40 acre tract, 1 mile West of Barstow, on US - 80

Land Use

Native Pasture

Ownership Information

Current Owner(s)	Ward County
Address	Ward County Courthouse Monahans, Texas 79756

Site History and Current Status

Dates of Operation	1952 - 1993
Enforcement History	

Reference Attachments

Location Map	Yes
Affidavit To The Public	Yes
Metes and Bounds	Yes

WARD COUNTY 1113 PBRPC

1113
P. 2

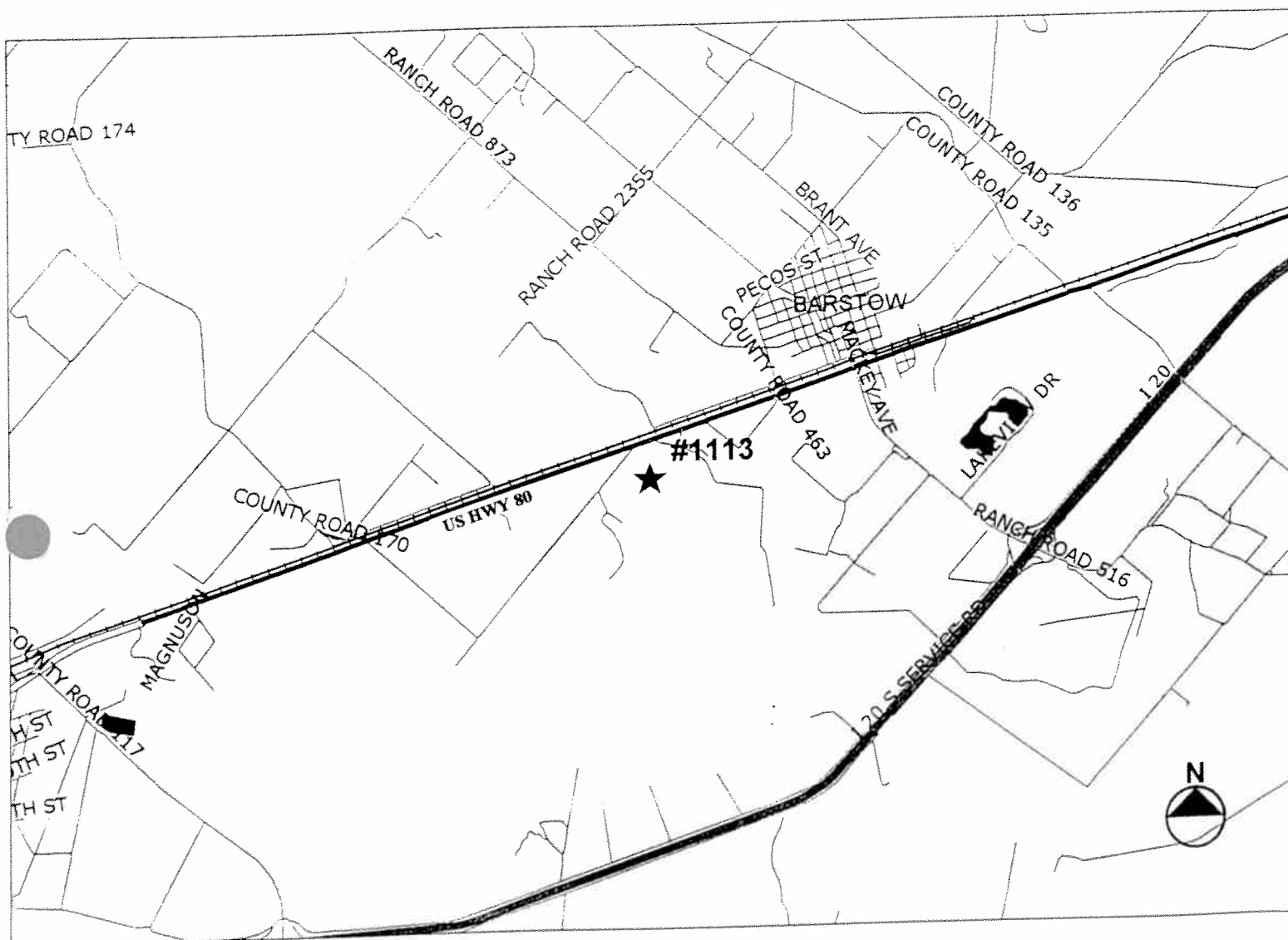

GENERAL LOCATION MAP
DATE: 2002

Disclaimer: This map was prepared by the Permian Basin Regional Planning Commission in direct response to provisions of Senate Bill 1447, enacted by the 76th Legislature of the State of Texas. The locations shown on this map are an approximation only, based on the best available information.

1113
P. 3

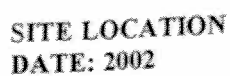

Disclaimer: This map was prepared by the Permian Basin Regional Planning Commission in direct response to provisions of Senate Bill 1447, enacted by the 76th Legislature of the State of Texas. The closed landfill unit boundaries indicated on this map are an approximation only, based on the best available information. This map has been prepared in order to inform current and prospective landowners that a closed landfill may exist at this general location, this map is not intended to influence the sale or purchase of real property.

2390

AFFIDAVIT TO THE PUBLIC

Ref

STATE OF TEXAS

County of Ward

Before me, the undersigned authority on this day personally appeared Sam G. Massey, Ward County Judge, who, after being by me duly sworn, upon oath states that Ward County is the owner of record of that certain tract or parcel of land lying and being situated in Ward County, Texas and being more particularly described as follows:

Beginning at a point where the middle of Right-of-Way of Highway 80 intersects West Section line of Section 41, Block 34, H&TC RR. Co. Survey;

THENCE 880 yards at right angle in a SE direction; THENCE 880 yards in a Northeast direction; THENCE 220 yards at right angle to point of beginning, being 40 acres of land, more or less.

The undersigned further states that from the year 1952 to the year 1993 there was operated on the aforesaid tract of land a Solid Waste Disposal Site. Specifically, such burial was conducted on that portion of the aforesaid tract described as follows:

Beginning at a point where the middle of Right-of-Way of Highway 80 intersects West Section line of Section 41, Block 34, H&TC RR. Co. Survey;

THENCE 880 yards at right angle in a SE direction; THENCE 880 yards in a Northeast direction; THENCE 220 yards at right angle to point of beginning, being 40 acres of land, more or less.

Further the undersigned, Ward County was the operator of such Solid Waste Disposal Site, at Barstow, Texas.

Notice is hereby provided to any future owner or user of the site to consult with the Texas Natural Resource Commission or its succeeding agencies prior to planning or initiating any activity involving the disturbance of the landfill cover or monitoring system.

WITNESS MY HAND ON THIS THE 10 DAY OF November, 1993.

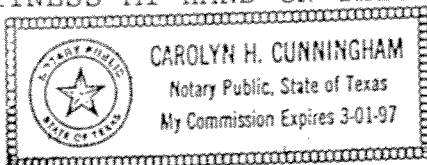

Sam G. Massey

SWORN TO AND SUBSCRIBED BEFORE ME ON THIS THE 10th DAY OF November, 1993.

Carolyn H. Cunningham

NOTARY PUBLIC IN AND FOR
WARD COUNTY, TEXAS

Closed Landfill Inventory
Permian Basin Regional Planning Commission
January 2002

Site Identification

County	Ward
Permitted Site Number	1116

Location and Boundary

COG Confidence Level	Low (approximate boundaries)
Latitude	31.553833 degrees N
Longitude	103.132833 degrees W
Affidavit to the Public	Yes
Metes and Bounds	No
Narrative Location Description	10 acre tract, 2 mile North of Pyote, off Spur 247

Land Use

Native Pasture

Ownership Information

Current Owner(s)	Jack Crider
Address	6700 Mockingbird Lane Odessa, Texas 79763

Site History and Current Status

Dates of Operation	1989 - 1993
Enforcement History	

Reference Attachments

Location Map	Yes
Affidavit To The Public	Yes
Metes and Bounds	No

WARD COUNTY 1116 PBRPC

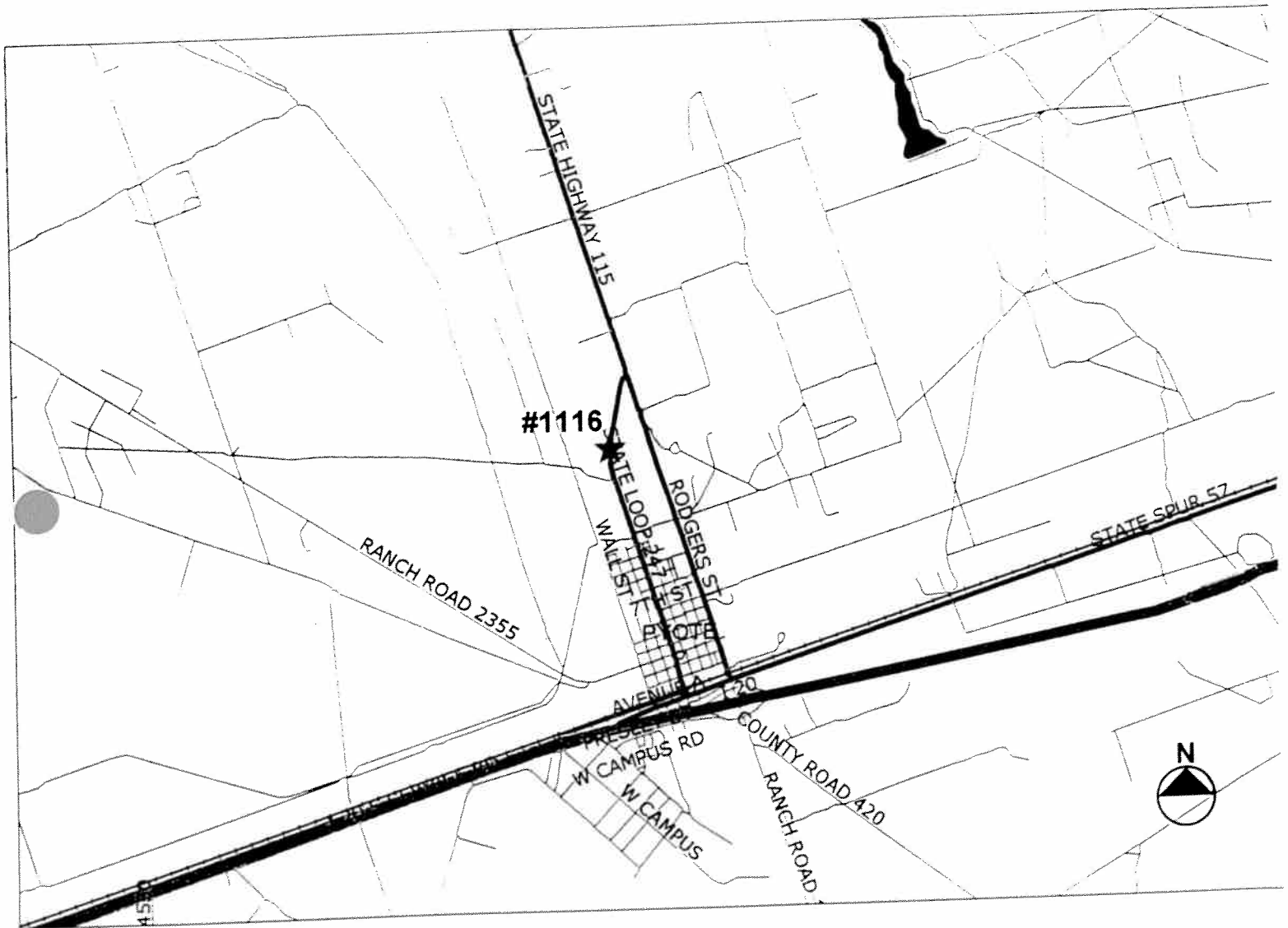

GENERAL LOCATION MAP
DATE: 2002

Disclaimer: This map was prepared by the Permian Basin Regional Planning Commission in direct response to provisions of Senate Bill 1447, enacted by the 76th Legislature of the State of Texas. The locations shown on this map are an approximation only, based on the best available information.

WARD COUNTY 1116 PBRPC

1116
P. 3

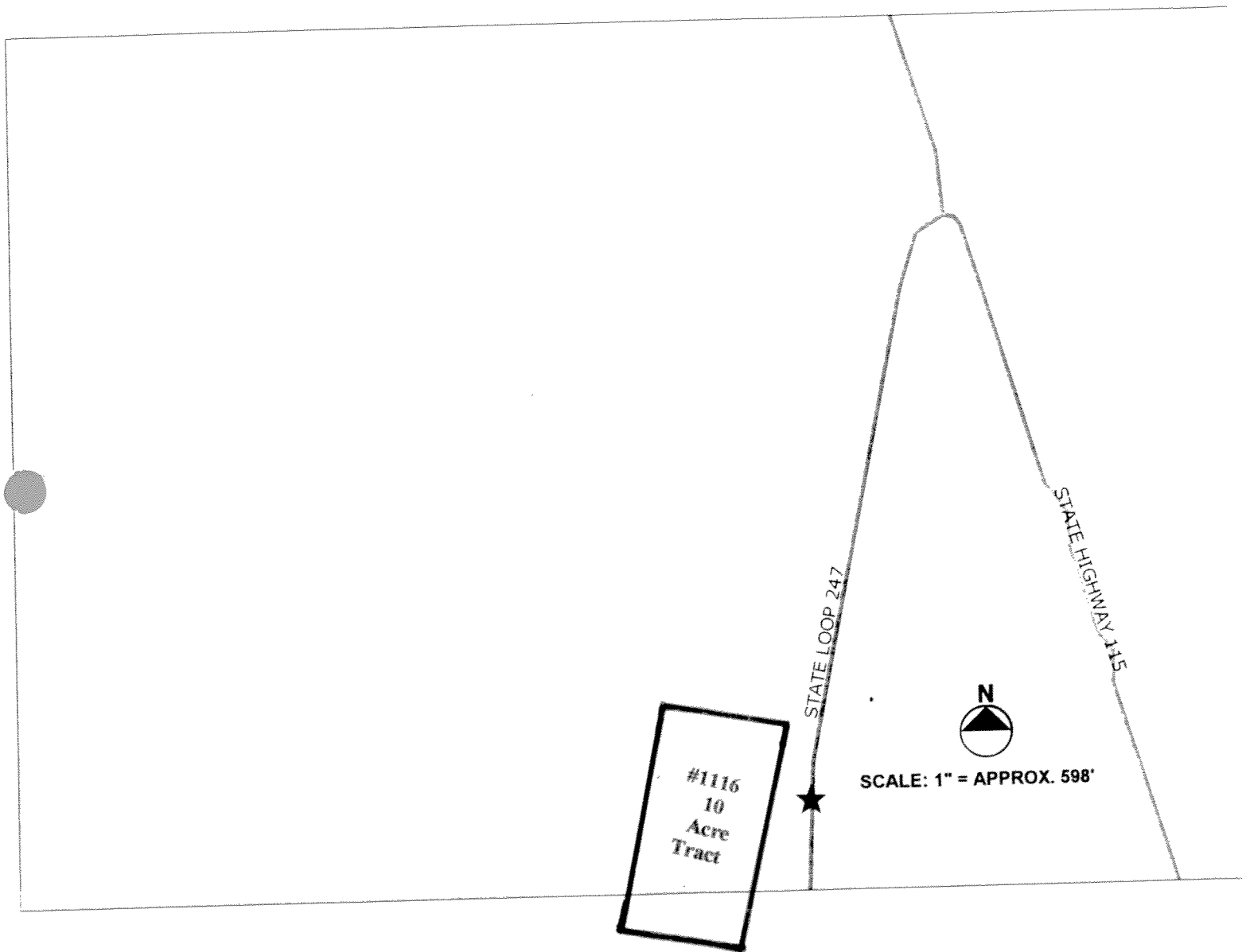

SITE LOCATION
DATE: 2002

Disclaimer: This map was prepared by the Permian Basin Regional Planning Commission in direct response to provisions of Senate Bill 1447, enacted by the 76th Legislature of the State of Texas. The closed landfill unit boundaries indicated on this map are an approximation only, based on the best available information. This map has been prepared in order to inform current and prospective landowners that a closed landfill may exist at this general location, this map is not intended to influence the sale or purchase of real property.

John Hall, Chairman
Pam Reed, Commissioner
Peggy Garner, Commissioner
Anthony Grigsby, Executive Director

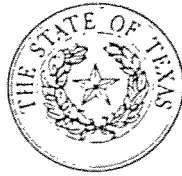

MSW-1116
1116
P. 4

TEXAS NATURAL RESOURCE CONSERVATION COMMISSION

Protecting Texas by Reducing and Preventing Pollution

DEC 16 1993

Honorable Sam G. Massey
Ward County Judge
Ward County Courthouse
Monahans, Texas 79756

Re: Municipal Solid Waste - Ward County
Ward County/Pyote - Permit Application No. MSW-1116
Off Spur 247, 2.0 Miles N of Pyote

Dear Judge Massey:

This is in response to the receipt of a certified copy of an "Affidavit to the Public" for the subject site recorded on November 10, 1993. The affidavit, as filed within the Deed Records of Ward County, is acceptable.

On October 5, 1993, Mr. Michael Edmiston, P.E., from our regional office, inspected the subject municipal solid waste facility for verification of closure. During this inspection, our representative contacted Mr. Bob Meek, County Commissioner Pct. 4

Based on the results of this inspection and the review of the affidavit, this site has met all the closure requirements of 30 Texas Administrative Code (TAC) §330.252. Therefore, the site shall be considered closed as of the date of this letter and the file will be marked inactive pending completion of the post-closure maintenance period. Post-closure maintenance inspections will be conducted until the post-closure maintenance period has been completed in 1998. All monitoring systems must be maintained throughout the post-closure maintenance period.

Your cooperation in properly closing and maintaining this site is appreciated.

If you have any questions concerning this letter or if we may be of any assistance to you regarding municipal solid waste, you may contact Mr. Philip A. Spry, P.E., of my staff here in Austin at P.O. Box 13087, Austin, Texas 78711; telephone number (512) 239-6794 or you may prefer to contact Mr. William F. Lockett, District Manager, at 2626 J.B. Shepperd Parkway Blvd., Bldg. 101, Odessa, Texas 79761; telephone number (915) 362-6997. When responding, please forward a copy of all correspondence to the regional office as well as to our central office.

Sincerely,

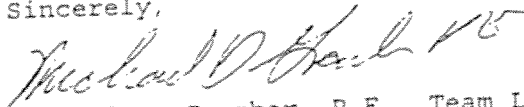
Michael D. Graeber, P.E., Team Leader
Permits Section
Municipal Solid Waste Division

MDG/PAS/jad

cc: TNRCC Region 7

TEXAS NATURAL RESOURCE CONSERVATION COMMISSION
MUNICIPAL SOLID WASTE DIVISION Permit #: MSW0111674

Reg. 7

[Signature]

2389

AFFIDAVIT TO THE PUBLIC

STATE OF TEXAS

County of Ward

Before me, the undersigned authority on this day personally appeared Sam G. Massey, Ward County Judge, who, after being by me duly sworn, upon oath states that Ward County is the owner of record of that certain tract or parcel of land lying and being situated in Ward County, Texas and being more particularly described as follows:

A certain ten (10) acre tract out of section 99, Block F, A-53, G&MMB&A Survey, Ward County Texas.

The undersigned further states that from the year 1989 to the year 1993 there was operated on the aforesaid tract of land a Solid Waste Disposal Site. Specifically, such burial was conducted on that portion of the aforesaid tract described as follows:

A certain ten (10) acre tract out of section 99, Block F, A-53, G&MMB&A Survey, Ward County, Texas less.

Further the undersigned, Ward County was the operator of such Solid Waste Disposal Site, at Pyote, Texas.

Notice is hereby provided to any future owner or user of the site to consult with the Texas Natural Resource Commission or its succeeding agencies prior to planning or initiating any activity involving the disturbance of the landfill cover or monitoring system.

WITNESS MY HAND ON THIS THE 10 DAY OF November, 1993.

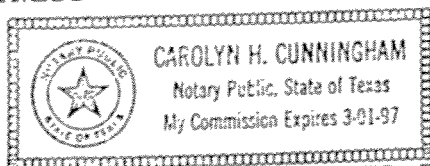

[Signature: Sam G. Massey]

SWORN TO AND SUBSCRIBED BEFORE ME ON THIS THE 10th DAY OF November, 1993.

[Signature: Carolyn H. Cunningham]

**Closed Landfill Inventory
Permian Basin Regional Planning Commission
January 2002**

Site Identification

County	Ward
Permitted Site Number	1319

Location and Boundary

COG Confidence Level	Fair (approximate boundaries)
Latitude	31.5777 degrees N
Longitude	102.9995 degrees W
Affidavit to the Public	Yes
Metes and Bounds	No
Narrative Location Description	Approximately 5 acre tract, 0.75 miles North of Wickett, on East side of FM - 1219

Land Use

Native Pasture

Ownership Information

Current Owner(s)	Chevron USA Inc.
Address	P.O. Box 285 Houston, Texas 77001

Site History and Current Status

Dates of Operation	1969 - 1986
Enforcement History	

Reference Attachments

Location Map	Yes
Affidavit To The Public	Yes
Metes and Bounds	No

WARD COUNTY 1319 PBRPC

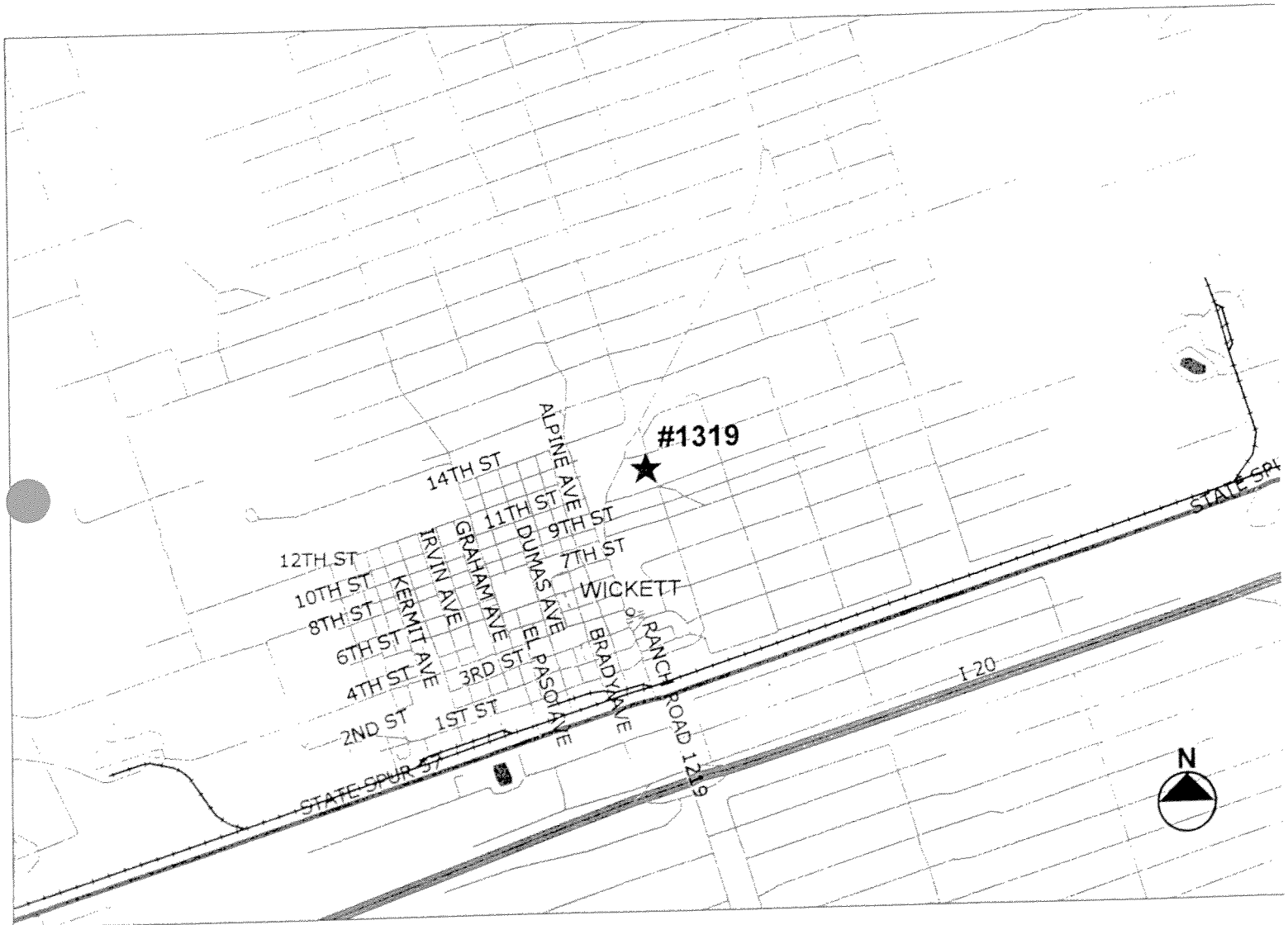

GENERAL LOCATION MAP
DATE: 2002

Disclaimer: This map was prepared by the Permian Basin Regional Planning Commission in direct response to provisions of Senate Bill 1447, enacted by the 76th Legislature of the State of Texas. The locations shown on this map are an approximation only, based on the best available information.

WARD COUNTY 1319 PBRPC

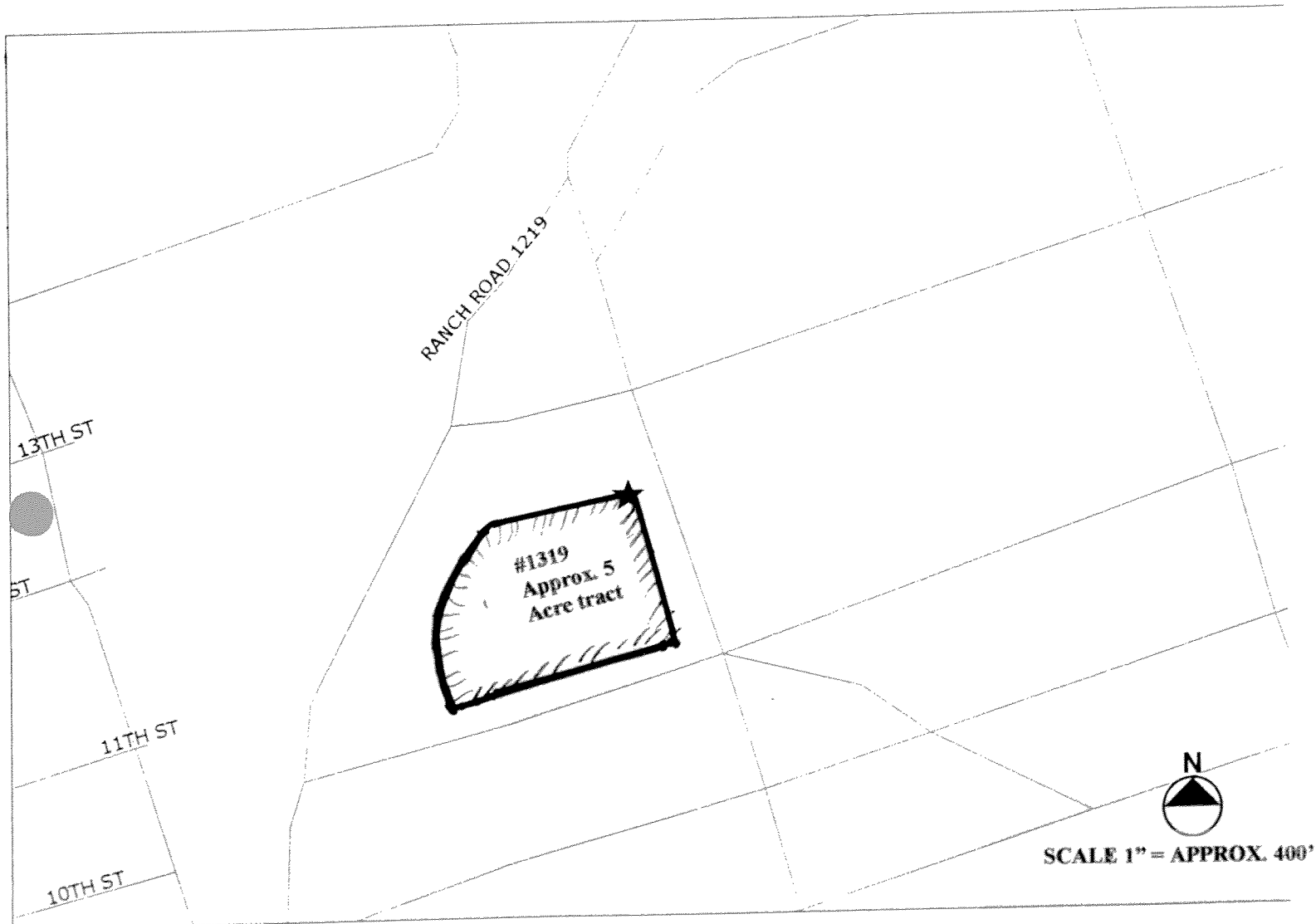

SITE LOCATION
DATE: 2002

Disclaimer: This map was prepared by the Permian Basin Regional Planning Commission in direct response to provisions of Senate Bill 1447, enacted by the 76th Legislature of the State of Texas. The closed landfill unit boundaries indicated on this map are an approximation only, based on the best available information. This map has been prepared in order to inform current and prospective landowners that a closed landfill may exist at this general location, this map is not intended to influence the sale or purchase of real property

AFFIDAVIT TO THE PUBLIC1319
P. 4STATE OF TEXAS §
 §
COUNTY OF WARD §

BEFORE ME, the undersigned authority, on this day personally appeared, D. H. Messer, Assistant Secretary for Chevron U.S.A. Inc., a Pennsylvanian Corporation, P. O. Box 1150, Midland, Texas, 79702, who after being by me duly sworn, upon oath states that Chevron U.S.A. Inc. is the owner of the certain tract of parcel of land lying and being situated in Ward County, Texas, and being more particularly described as follows:

The Northwest quarter of the Northwest quarter (NW/4 NW/4) of section 20, Block F, G&MMB&A Survey, Ward County, Texas,

The undersigned further states that from the year 1969 to the year 1986 there was operated on the aforesaid tract of land a Solid Waste Disposal Site. Specifically, such operation was conducted on that portion of the aforesaid tract described as follows:

The caliche pit located approximately .7 miles north of the City of Wickett of FM 1219 (road) and being approximately 100 yards east of said road. Said pit being further identified by the Texas Department of Health, Permit Application No. 1319.

Further, the undersigned, Ward County, Ward County Courthouse, Monahans, Texas, 79756, was the operator of such Solid Waste Disposal Site.

Notice is hereby provided to any further owner or user of the site to consult with the Texas Department of Health prior to planning or initiating any activity involving the disturbance of the landfill cover or monitoring system.

Further Affiants sayeth not.

CHEVRON U.S.A. INC.

By

D. H. Messer
Assistant Secretary

WARD COUNTY, TEXAS

By

H. A. Collins
County Commissioner,
Precinct #1

**Closed Landfill Inventory
Permian Basin Regional Planning Commission
January 2002**

Site Identification

County	Ward
Permitted Site Number	1392

Location and Boundary

COG Confidence Level	Low (approximate boundaries)
Latitude	31.5593333 degrees N
Longitude	102.8983333 degrees W
Affidavit to the Public	Yes
Metes and Bounds	No
Narrative Location Description	Approximately 5 acre tract, 1 mile South of I H 20, and 0.5 miles West of St. Hwy 18

Land Use	Native Pasture
-----------------	-----------------------

Ownership Information

Current Owner(s)	Snoddgrass Family Trust
Address	L.H. & Oleta Snodgrass 910 West 31 Street Monahans, Texas 79756

Site History and Current Status

Dates of Operation	1977 - 1986
Enforcement History	

Reference Attachments

Location Map	Yes
Affidavit To The Public	Yes
Metes and Bounds	No

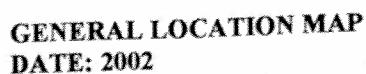

Disclaimer: This map was prepared by the Permian Basin Regional Planning Commission in direct response to provisions of Senate Bill 1447, enacted by the 76th Legislature of the State of Texas. The locations shown on this map are an approximation only, based on the best available information.

WARD COUNTY 1392 PBRPC

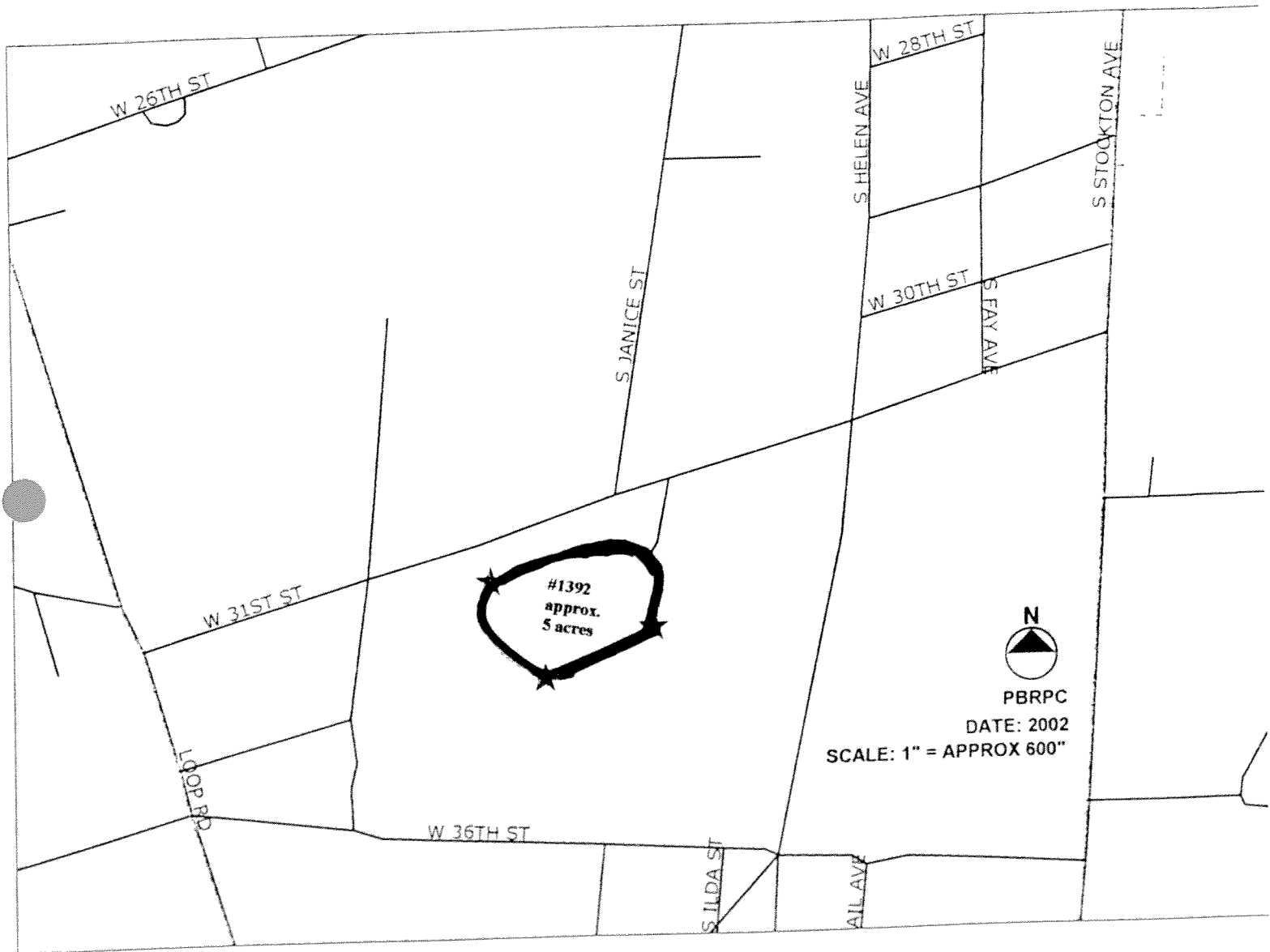

SITE LOCATION
DATE: 2002

Disclaimer: This map was prepared by the Permian Basin Regional Planning Commission in direct response to provisions of Senate Bill 1447, enacted by the 76th Legislature of the State of Texas. The closed landfill unit boundaries indicated on this map are an approximation only, based on the best available information. This map has been prepared in order to inform current and prospective landowners that a closed landfill may exist at this general location, this map is not intended to influence the sale or purchase of real property

Page X23
Appendix D

2682

Section 325.904

(The following is a suggested format for the "Affidavit to the Public" required by 25 TAC (325.152 (relating to Site Completion and Closure Procedures).)

STATE OF TEXAS

COUNTY OF Ward

AFFIDAVIT TO THE PUBLIC

Before me, the undersigned authority, on this day personally appeared L.H. Snodgrass who, after being by me duly sworn, upon oath states that he is the record owner of that certain tract or parcel of land lying and being situated in Ward County, Texas, and being more particularly described as follows:

All of tract No. 22, Josephine Ferry Addition, and 4.99 tract adjacent to Tract No. 22, out of Section 64, Block N, G+MMB+A Survey, Ward County, Texas.

The undersigned further states that from the year '77 to the year '86 there was operated on the aforesaid tract of land a Solid Waste Disposal Site. Specifically, such operation was conducted on that portion of the aforesaid tract described as follows:

Further, the undersigned, _____ was the operator of such Solid Waste Disposal Site.

Notice is hereby provided to any future owner or user of the site to consult with the Texas Department of Health prior to planning or initiating any activity involving the disturbance of the landfill cover or monitoring system.

WITNESS MY/OUR HAND(S) on this the 6 day of October, 1987.

L.H. Snodgrass
OwnerL.H. Snodgrass
Operator

SWORN TO AND SUBSCRIBED before me on this the 6 day of October, 1987.



RHODA SUE SMITH
Notary Public, State of Texas
My Commission Expires April 8, 1991

Rhoda Sue Smith
Notary Public in and for
Ward County, Texas

FILED FOR RECORD ON THE 6 DAY OF Oct. A.D. 19 87 AT 2:20 O'CLOCK p M.

DULY RECORDED THIS THE 7 DAY OF Oct. A.D. 19 87 AT 8:00 O'CLOCK A M.

INSTRUMENT NO. 2682

PAT V. FINLEY, COUNTY CLERK
WARD COUNTY, TEXAS
BY Judy McGrew DEPUTY
Judy McGrew



1392
P. 5

Texas Department of Health

Robert Bernstein, M.D., F.A.C.P.
Commissioner

1100 West 49th Street
Austin, Texas 78756-3199
(512) 458-7111

Robert A. MacLean, M.D.
Deputy Commissioner
Professional Services
Hermas L. Miller
Deputy Commissioner
Management and Administration

OCT 26 1987

Mr. L. H. Snodgrass
406 S. Eric
Monahans, Texas 79756

Subject: Solid Waste - Ward County
Snodgrass, L.H. - Permit Application No. 1392
900 W. 31st Street in Monahans

Dear Mr. Snodgrass:

A copy of the affidavit which establishes within the deed records the existence of the subject site, as filed with the Ward County Clerk, has been received. The file for the subject site will be marked inactive pending our region's post-closure maintenance inspections at least through the year 1992 to determine if any post-closure subsidence or erosion problems occur which are in need of correction. If at the end of the five-year post-closure maintenance period the site is found to have been satisfactorily maintained, the subject file will be marked closed since you have rendered the past pending application and its grandfather status no longer valid by submitting the closure affidavit.

Your cooperation in properly closing and maintaining this site is appreciated.

Sincerely yours,

Rocky I. Stevens, P.E., Branch Chief
Surveillance and Enforcement Branch
Division of Solid Waste Management

HJM:gsr

cc: Region 3, TDH, El Paso
Region 2, TDH, Lubbock

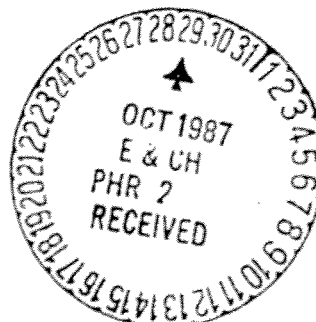

Closed Landfill Inventory
Permian Basin Regional Planning Commission
January 2002 (Revised June 2008)

Site Identification

County	Ward
Permitted Site Number	1998

Location and Boundary

COG Confidence Level	Metes & Bounds
Latitude	31.5475 degrees N
Longitude	103.0000 degrees W
Affidavit to the Public	Yes
Metes and Bounds	Yes
Narrative Location Description	10.383 acre tract, 3,200 feet South of I H 20, and 1,600 feet West of FM - 1219

Land Use

Native Pasture

Ownership Information

Current Owner(s)	University Lands
Address	P.O. Box 553 Midland, Texas 79702

Site History and Current Status

Dates of Operation	1969 - 1983
Enforcement History	

Reference Attachments

Location Map	Yes
Affidavit To The Public	Yes
Metes and Bounds	Yes

WARD COUNTY 1998 PBRPC

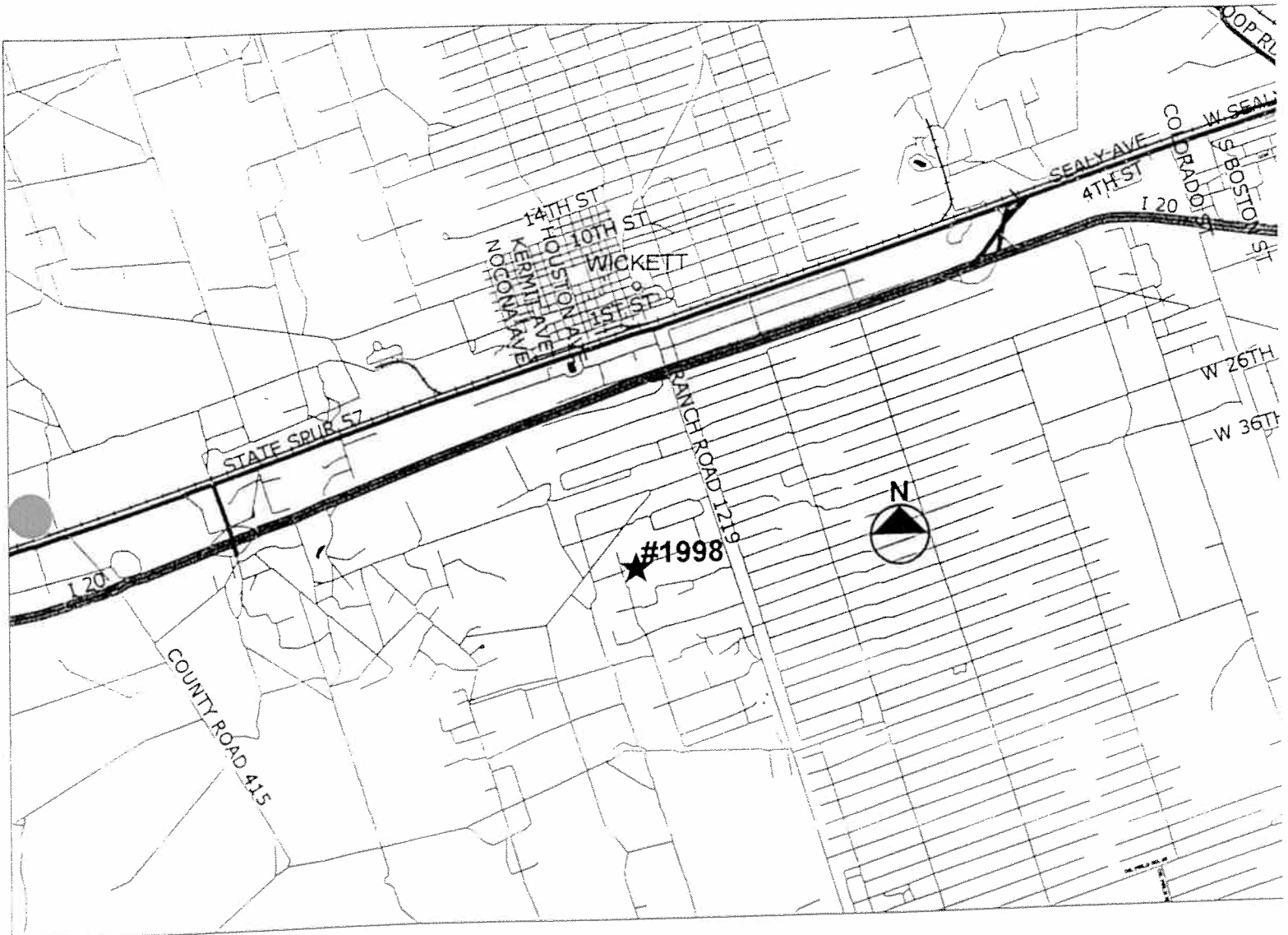

GENERAL LOCATION MAP
DATE: 2002

Disclaimer: This map was prepared by the Permian Basin Regional Planning Commission in direct response to provisions of Senate Bill 1447, enacted by the 76th Legislature of the State of Texas. The locations shown on this map are an approximation only, based on the best available information.

WARD COUNTY 1998 PBRPC

1998
P.3

Site Location
Date: 2008

DISCLAIMER: This map was prepared by the Permian Basin Regional Planning Commission in direct response to provisions of Senate Bill 1447, enacted by the 76th Legislature of the State of Texas. The closed landfill unit boundaries indicated on this map are an approximation only, based on the best available information. This map has been prepared in order to inform current and prospective landowners that a closed landfill may exist at this general location. This map is not intended to influence the sale or purchase of real property.

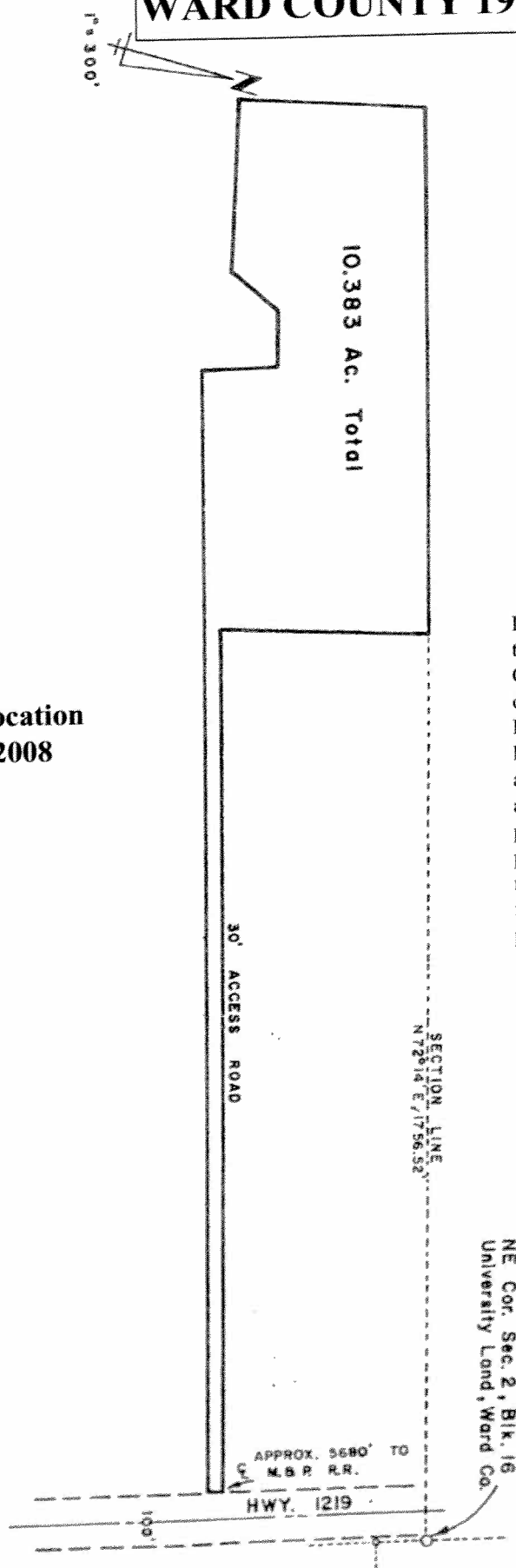

EXHIBIT A

Prepared By
S. W. HOWELL ENGINEERING, INC.
Consulting Engineers, Surveyors & Land Planners
ODESSA, TEXAS



1998
P.4

S.W. Howell Engineering, Inc.

409 East 57th Street P.O. Box 22 Odessa, Texas 79760
Phone 915/367-5711

FIELD NOTES OF A 10.383 ACRE TRACT OF LAND IN SECTION 2, BLOCK 16, UNIVERSITY LAND, WARD COUNTY, TEXAS.

BEGINNING at a 5/8" iron rod in the north line of Section 2, Block 16, University land, Ward County, Texas, for the northeast corner this tract, from which point the northeast corner of said Section 2 bears N72° 14' E, 1756.52 feet;

THENCE S15°10'E, 403.99 feet to a 5/8" iron rod for an interior corner this tract;

THENCE N72°05'E, 1663.95 feet to a 5/8" iron rod in the west right-of-way of Highway 1219, for an exterior corner this tract;

THENCE S17°46'E, along the west right-of-way of Highway 1219, 30 feet to a 5/8" iron rod, for the southeast corner this tract;

THENCE S72°05'W, 2175.97 feet to a 5/8" iron rod for an exterior corner this tract;

THENCE N18°15'W, 147.49 feet to a 5/8" iron rod for an interior corner this tract;

THENCE S72°45'W, 109.93 feet to a 5/8" iron rod for an interior corner this tract;

THENCE S23°38'24"W, 120.69 feet to a 5/8" iron rod for an exterior corner this tract;

THENCE S75°28'06"W, 335.3 feet to a 5/8" iron rod for the southwest corner this tract;

THENCE N13° 08' 54"W, 359.20 feet to a 5/8" iron rod in the north line of Section 2, Block 16, University land, for the northwest corner this tract;

THENCE N72°14'E, along the north line of said Section 2, 1027.2 feet to the place of beginning containing 10.383 acres of land.

June 5, 1986

STATE OF TEXAS JC
COUNTY OF WARD JC

2091

AFFIDAVIT TO THE PUBLIC

Before me the undersigned authority, on this day personally appeared W. W. Randolph who, after being by me duly sworn, upon oath states that he is Mayor of the City of Wickett, the recorded lessee of that certain tract or parcel of land lying and being situated in Ward County, Texas.

The undersigned further states that from the year 1986 to the year 1993 there was operated on the aforesaid tract of land a Solid Waste Disposal Site. Specifically, such operation was conducted on that portion of the aforesaid tract described as follows:

FIELD NOTES OF A 10.383 ACRE TRACT OF LAND IN SECTION 2, BLOCK 16, UNIVERSITY LAND, WARD COUNTY, TEXAS.

BEGINNING at a 5/8" iron rod in the north line of Section 2, Block 16, University land, Ward County, Texas, for the northeast corner this tract, from which point the northeast corner of said Section 2 bears N72° 14' E, 1756.52 feet;

THENCE S15°10'E, 403.99 feet to a 5/8" iron rod for an interior corner this tract;

THENCE N72°05'E, 1663.95 feet to a 5/8" iron rod in the west right-of-way of Highway 1219, for an exterior corner this tract;

THENCE S17°46'E, along the west right-of-way of Highway 1219, 30 feet to a 5/8" iron rod, for the southeast corner this tract;

THENCE S72°05'W, 2175.97 feet to a 5/8" iron rod for an exterior corner this tract;

THENCE N18°15'W, 147.49 feet to a 5/8" iron rod for an interior corner this tract;

THENCE S72°45'W, 109.93 feet to a 5/8" iron rod for an interior corner this tract;

THENCE S23°38'24"W, 120.69 feet to a 5/8" iron rod for an exterior corner this tract;

THENCE S75°28'06"W, 335.3 feet to a 5/8" iron rod for the southwest corner this tract;

THENCE N13° 08' 54"W, 359.20 feet to a 5/8" iron rod in the north line of Section 2, Block 16, University land, for the northwest corner this tract;

THENCE N72°14'E, along the north line of said Section 2, 1027.2 feet to the place of beginning containing 10.383 acres of land.

June 5, 1986

WITNESS MY/OUR HAND (S) on this the 5th day of October, 1993.

W. W. Randolph
W. W. Randolph, Mayor

SWORN TO AND SUBSCRIBED before me on this the 5th day of October, 1993.



Jackie Howard
Jackie Howard
Notary Public in and for
Ward County, Texas

FILED FOR RECORD ON THE 5 DAY OF October A.D. 19 93 AT 3:58 O'CLOCK P .M.
DULY RECORDED THIS THE 6 DAY OF October A.D. 19 93 AT 8:00 O'CLOCK A .M.
INSTRUMENT NO. 2091

PAT V. FINLEY, County Clerk
Ward County, Texas

By: *Natrell Cain* Deputy
Natrell Cain

VOL. 611 PAGE 837

**Closed Landfill Inventory
Permian Basin Regional Planning Commission
January 2002**

Site Identification

County	Ward
Unpermitted Site Number	U2249

Location and Boundary

COG Confidence Level	Fair (approximate boundaries)
Latitude	31.5597 degrees N
Longitude	102.9052 degrees W
Affidavit to the Public	No
Metes and Bounds	No
Narrative Location Description	Approximately 4.13 acre tract, approximately 600 ft. by 300 ft., located at Loop 464 and 31st Street intersection, South of Monahans

Land Use

Native Pasture and Pit

Ownership Information

Current Owner(s)	Thrasher Marital Trust C/O J. W. Trasher Jr.
Address	P.O. Box 340 Monahans, Texas 79756

Site History and Current Status

Dates of Operation	Unknown - Unknown
Enforcement History	

Reference Attachments

Location Map	Yes
Affidavit To The Public	No
Metes and Bounds	No

WARD COUNTY U2249 PBRPC

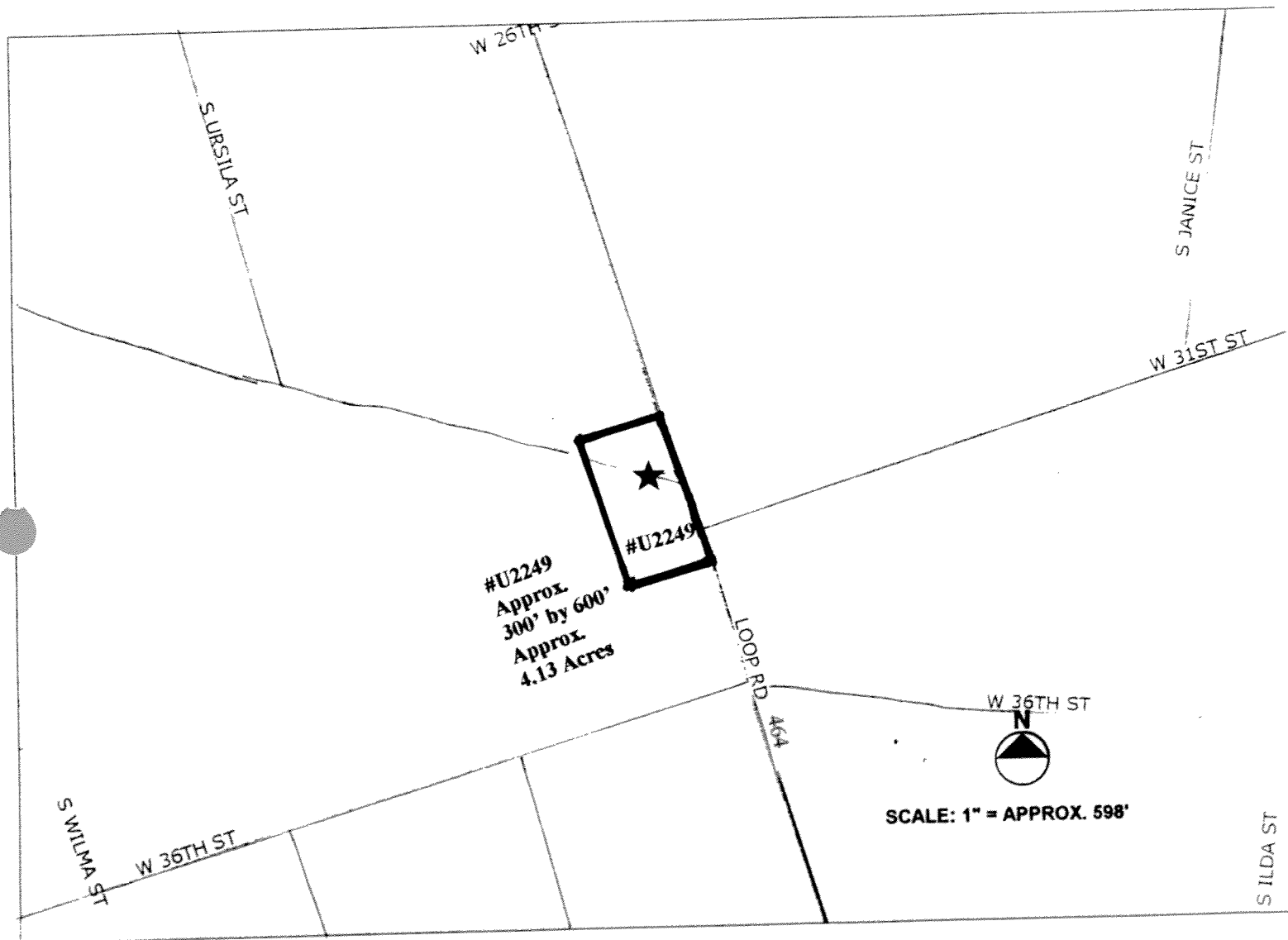

SITE LOCATION
DATE: 2002

Disclaimer: This map was prepared by the Permian Basin Regional Planning Commission in direct response to provisions of Senate Bill 1447, enacted by the 76th Legislature of the State of Texas. The closed landfill unit boundaries indicated on this map are an approximation only, based on the best available information. This map has been prepared in order to inform current and prospective landowners that a closed landfill may exist at this general location, this map is not intended to influence the sale or purchase of real property.

**Closed Landfill Inventory
Permian Basin Regional Planning Commission
January 2002**

Site Identification

County	Ward
Unpermitted Site Number	U2250

Location and Boundary

COG Confidence Level	Fair (approximate boundaries)
Latitude	31.5092 degrees N
Longitude	102.9303 degrees W
Affidavit to the Public	No
Metes and Bounds	No
Narrative Location Description	Approximately 4 acre tract, 4.6 miles South of I H – 20 at Wickett, Southeast of intersection of Oil Field Road Six and Oil Field Road C

Land Use

Native Pasture and Pit

Ownership Information

Current Owner(s)	Chevron USA Inc.
Address	P.O. Box 285 Houston, Texas 77001

Site History and Current Status

Dates of Operation	1983 - 2002
Enforcement History	

Reference Attachments

Location Map	Yes
Affidavit To The Public	No
Metes and Bounds	No

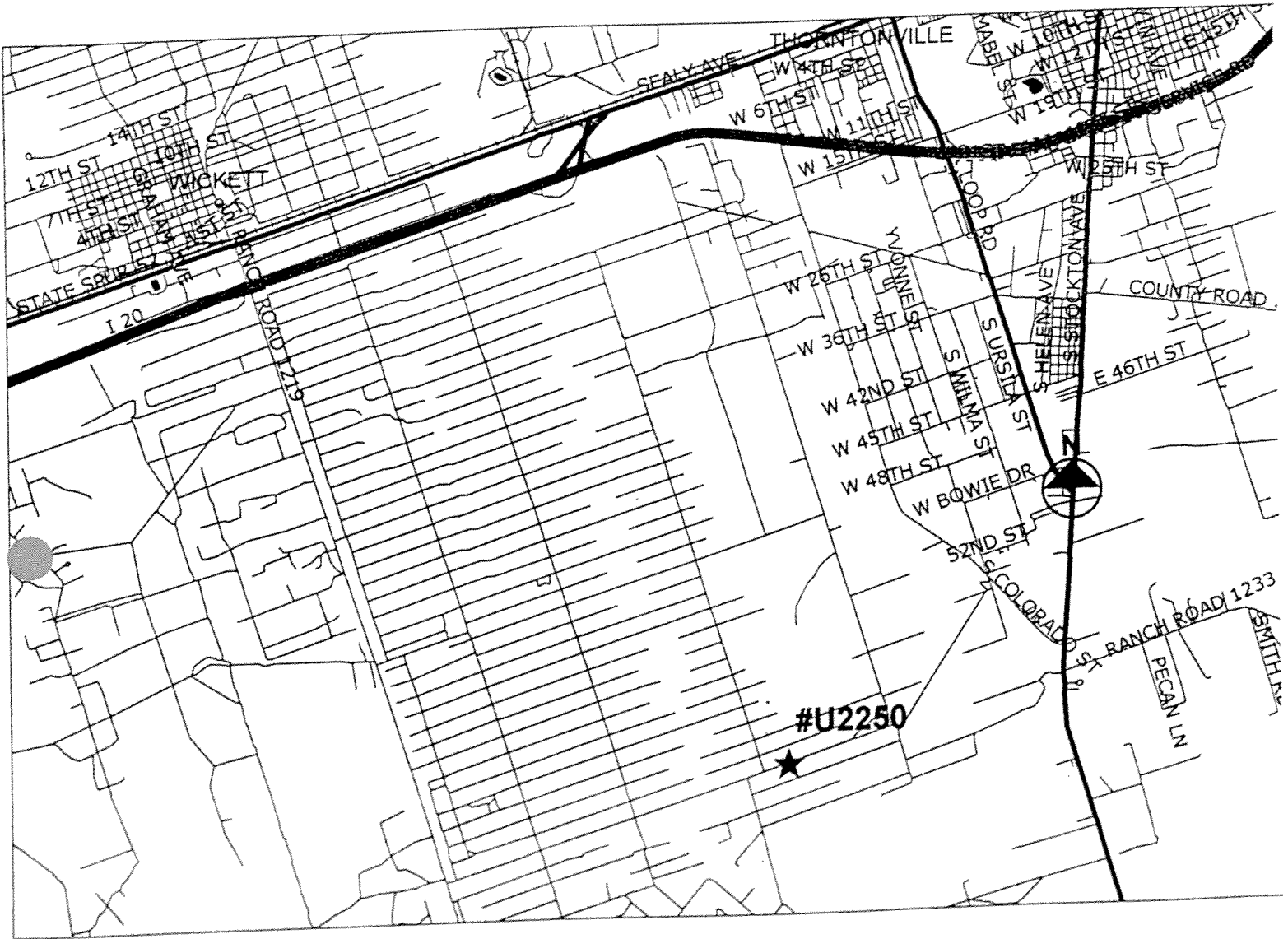

Disclaimer: This map was prepared by the Permian Basin Regional Planning Commission in direct response to provisions of Senate Bill 1447, enacted by the 76th Legislature of the State of Texas. The locations shown on this map are an approximation only, based on the best available information.

WARD COUNTY 2250 PBRPC

OIL FIELD RD. #6

OIL FIELD RD. C

#U2250
Approx. 4 Acre Pit
Approx. 1150' by 150'



1" = approx. 500'

SITE LOCATION
DATE: 2002

Disclaimer: This map was prepared by the Permian Basin Regional Planning Commission in direct response to provisions of Senate Bill 1447, enacted by the 76th Legislature of the State of Texas. The closed landfill unit boundaries indicated on this map are an approximation only, based on the best available information. This map has been prepared in order to inform current and prospective landowners that a closed landfill may exist at this general location, this map is not intended to influence the sale or purchase of real property

**Closed Landfill Inventory
Permian Basin Regional Planning Commission
January 2002**

Site Identification

County	Ward
Unpermitted Site Number	U2251

Location and Boundary

COG Confidence Level	Low (approximate boundaries)
Latitude	31.575333 degrees N
Longitude	102.8938333 degrees W
Affidavit to the Public	No
Metes and Bounds	No
Narrative Location Description	Approximately 1.1 acre tract, West of State Highway 18, on North side of I – H 20 Frontage Road, West of Lowe's (old "M" System Store)

Land Use

Native Pasture, Pit

Ownership Information

Current Owner(s)	Hahn Lawrence Etal
Address	c/o Cygne Nemir % Attorney at Law 1221 Baltimore El Paso, Texas 79902

Site History and Current Status

Dates of Operation	Unknown - Unknown
Enforcement History	

Reference Attachments

Location Map	Yes
Affidavit To The Public	No
Metes and Bounds	No

U2251
P. 2

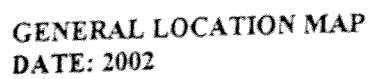

Disclaimer: This map was prepared by the Permian Basin Regional Planning Commission in direct response to provisions of Senate Bill 1447, enacted by the 76th Legislature of the State of Texas. The locations shown on this map are an approximation only, based on the best available information.

WARD COUNTY 2251 PBRPC

STREET

FIFTEENTH

W

1

2

3

4

5

6

7

8

9

10

11

12

13

14

15

16

17

18

19

20

21

22

23

24

25

26

27

28

29

30

31

32

33

34

35

36

37

38

39

40

41

42

43

44

45

46

47

48

49

50

51

52

53

54

55

56

57

58

59

60

61

62

63

64

65

66

67

68

69

70

71

72

73

74

75

76

77

78

79

80

81

82

83

84

85

86

87

88

89

90

91

92

93

94

95

96

97

98

99

100

101

102

103

104

105

106

107

108

109

110

111

112

113

114

115

116

117

118

119

120

121

122

123

124

125

126

127

128

129

130

131

132

133

134

135

136

137

138

139

140

141

142

143

144

145

146

147

148

149

150

151

152

153

154

155

156

157

158

159

160

161

162

163

164

165

166

167

168

169

170

171

172

173

174

175

176

177

178

179

180

181

182

183

184

185

186

187

188

189

190

191

192

193

194

195

196

197

198

199

200

201

202

203

204

205

206

207

208

209

210

211

212

213

214

215

216

217

218

219

220

221

222

223

224

225

226

227

228

229

230

231

232

233

234

235

236

237

238

239

240

241

242

243

244

245

246

247

248

249

250

251

252

253

254

255

256

257

258

259

260

261

262

263

264

265

266

267

268

269

270

271

272

273

274

275

276

277

278

279

280

281

282

283

284

285

286

287

288

289

290

291

292

293

294

295

296

297

298

299

300

301

302

303

304

305

306

307

308

<

SITE LOCATION
DATE: 2002

Disclaimer: This map was prepared by the Permian Basin Regional Planning Commission in direct response to provisions of Senate Bill 1447, enacted by the 76th Legislature of the State of Texas. The closed landfill unit boundaries indicated on this map are an approximation only, based on the best available information. This map has been prepared in order to inform current and prospective landowners that a closed landfill may exist at this general location, this map is not intended to influence the sale or purchase of real property.

**Closed Landfill Inventory
Permian Basin Regional Planning Commission
January 2002**

Site Identification

County	Ward
Site Number	9T003

Location and Boundary

COG Confidence Level	Fair (approximate boundaries)
Latitude	31.5737 degrees N
Longitude	102.904833 degrees W
Affidavit to the Public	No
Metes and Bounds	No
Narrative Location Description	Approximately 4.8 acre tract, 0.8 mile West of State Highway 18, on North side of I – H – 20 Frontage Road

Land Use

Native Pasture,

Ownership Information

Current Owner(s)	Monahans Economic Development Corporation
Address	112 West 2 nd Street Monahans, Texas 79756

Site History and Current Status

Dates of Operation	Unknown – Unknown
Enforcement History	

Reference Attachments

Location Map	Yes
Affidavit to the Public	No
Metes and Bounds	No

WARD COUNTY 9T003 PBRPC

9T003

P. 2

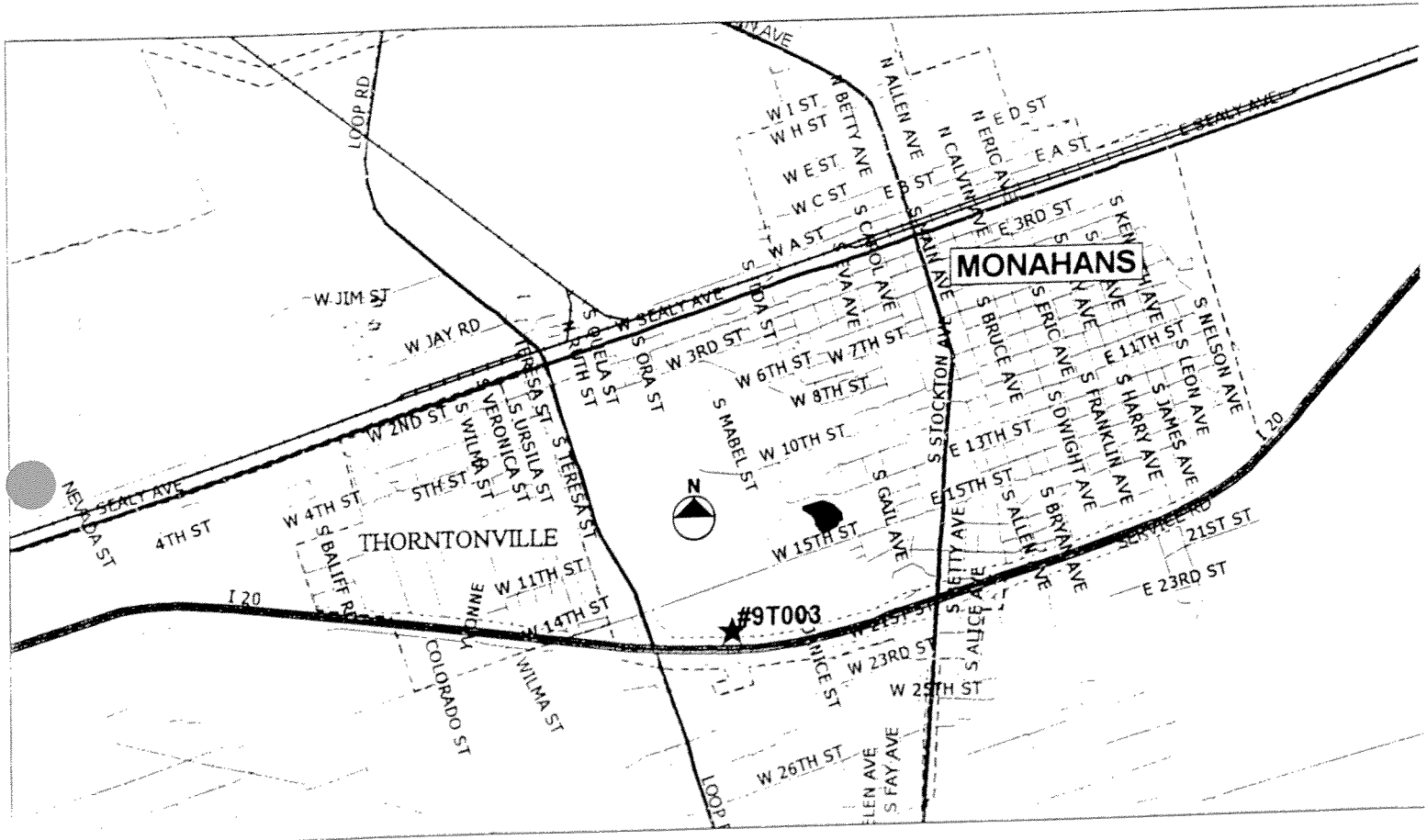

GENERAL LOCATION MAP
DATE: 2002

Disclaimer: This map was prepared by the Permian Basin Regional Planning Commission in direct response to provisions of Senate Bill 1447, enacted by the 76th Legislature of the State of Texas. The locations shown on this map are an approximation only, based on the best available information.

WARD COUNTY 9T003 PBRPC

9T003
P. 3

#9T003
Approx. 4.8 Acre Track
Out of a 10.57 Acre Track
(9.0 Ac. + 1.57 Ac.)

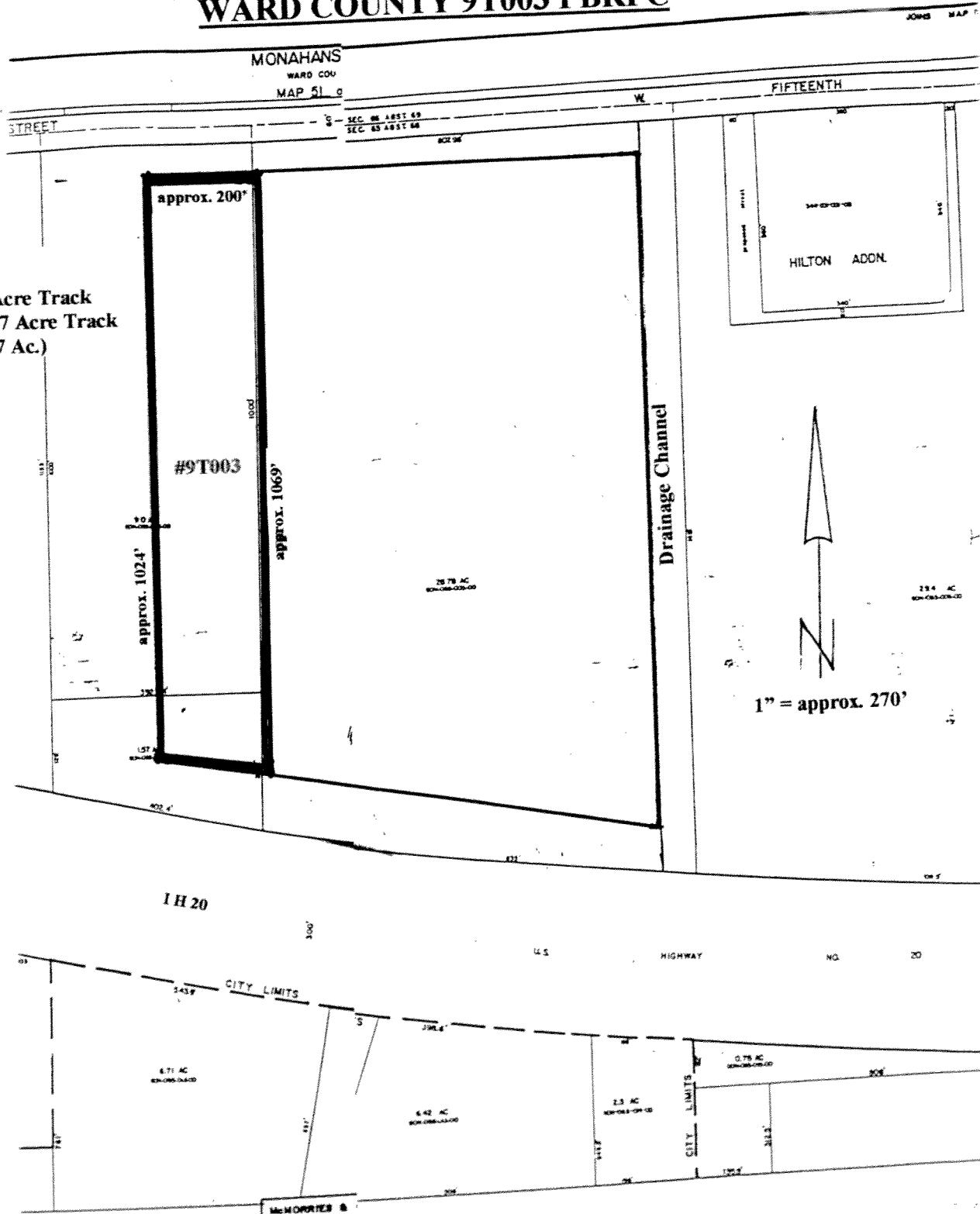

SITE LOCATION
DATE: 2002

Disclaimer: This map was prepared by the Permian Basin Regional Planning Commission in direct response to provisions of Senate Bill 1447, enacted by the 76th Legislature of the State of Texas. The closed landfill unit boundaries indicated on this map are an approximation only, based on the best available information. This map has been prepared in order to inform current and prospective landowners that a closed landfill may exist at this general location, this map is not intended to influence the sale or purchase

**Closed Landfill Inventory
Permian Basin Regional Planning Commission
January 2002**

Site Identification

County	Ward
Site Number	9T004

Location and Boundary

COG Confidence Level	Fair (approximate boundaries)
Latitude	31.574 degrees N
Longitude	102.901 degrees W
Affidavit to the Public	No
Metes and Bounds	No
Narrative Location Description	Approximately 22 acre tract, 0.55 mile West of State Highway 18, on North side of I – H – 20 Frontage Road

Land Use

Native Pasture,

Ownership Information

Current Owner(s)	City of Monahans
Address	112 West 2 nd Street Monahans, Texas 79756

Site History and Current Status

Dates of Operation	Unknown – Unknown
Enforcement History	

Reference Attachments

Location Map	Yes
Affidavit to the Public	No
Metes and Bounds	No

WARD COUNTY 9T004 PBRPC

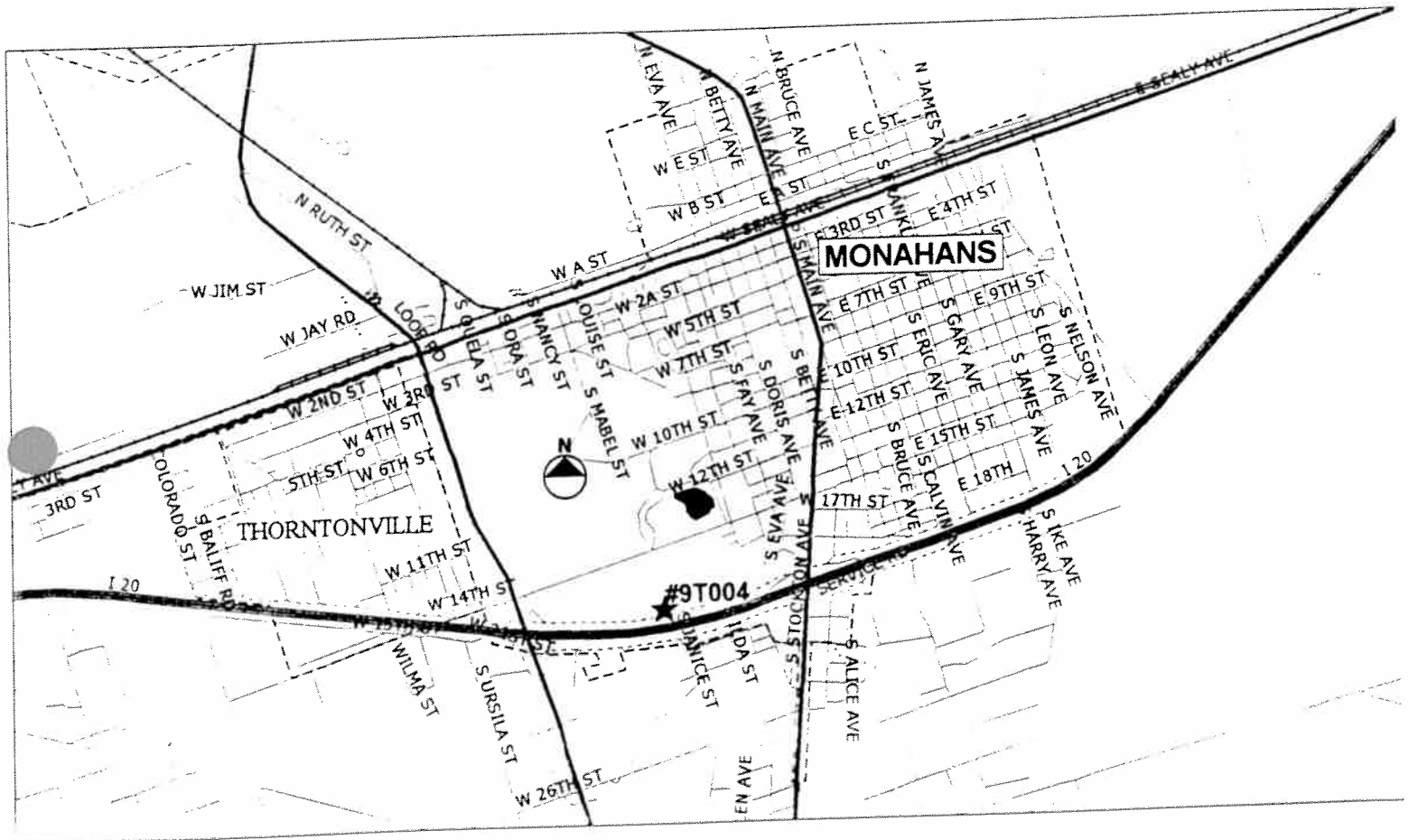

GENERAL LOCATION MAP
DATE: 2002

Disclaimer: This map was prepared by the Permian Basin Regional Planning Commission in direct response to provisions of Senate Bill 1447, enacted by the 76th Legislature of the State of Texas. The locations shown on this map are an approximation only, based on the best available information.

WARD COUNTY 9T004 PBRPC

9T004
P. 3

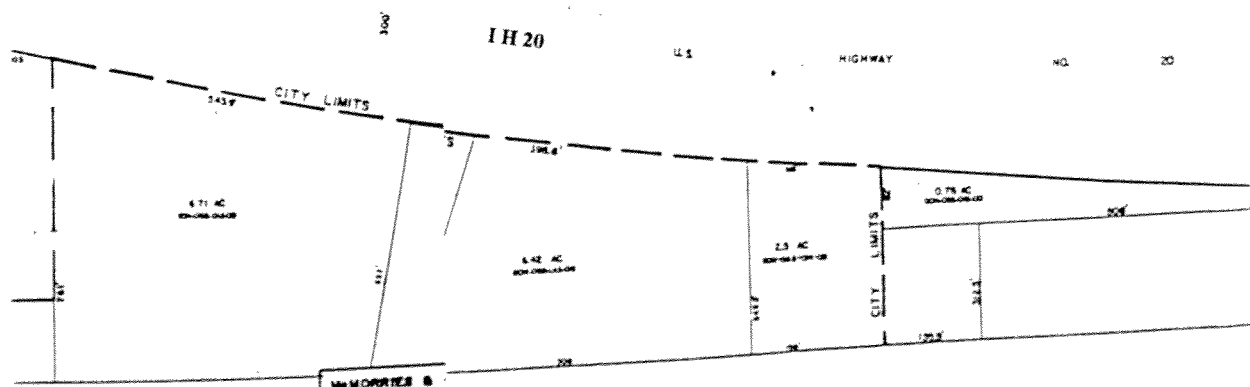
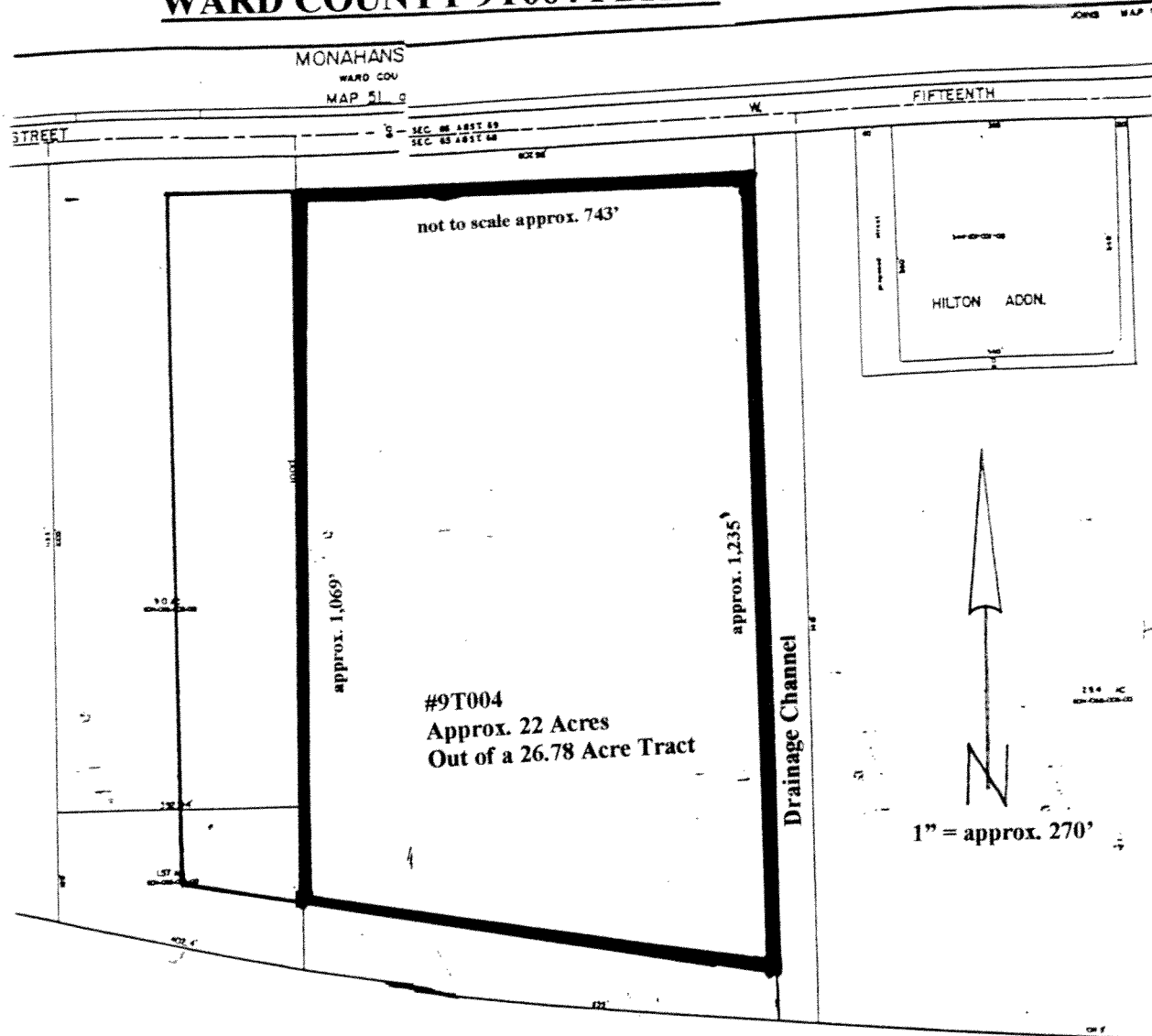

Disclaimer: This map was prepared by the Permian Basin Regional Planning Commission in direct response to provisions of Senate Bill 1447, enacted by the 76th Legislature of the State of Texas. The closed landfill unit boundaries indicated on this map are an approximation only, based on the best available information. This map has been prepared in order to inform current and prospective landowners that a closed landfill may exist at this general location, this map is not intended to influence the sale or purchase of real property